K94.19

HSS

JUGENDMUSIKSCHULE VAIHINGEN-ENZ SCHLOSS KALTENSTEIN

GRAND MARCH

from "Aida"

IMPORTANT NOTICE
The unauthorised copying of the whole or any part of this publication is illegal

GIUSEPPE VERDI

Arranged by DAVID STONE

No. 96

Percussion

Cymbal

Bass Drum

5

2x

Allegro maestoso

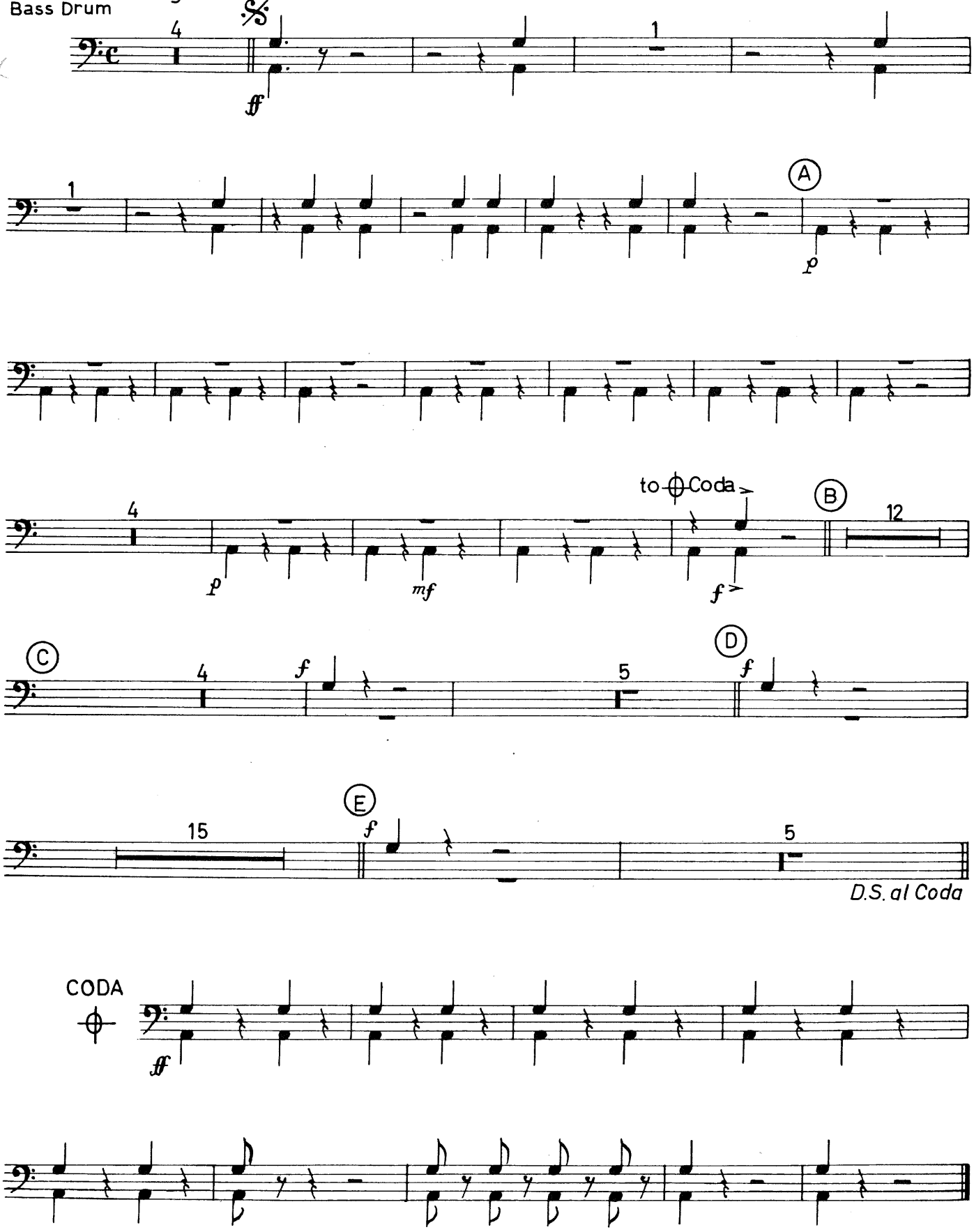

© 1964 by Boosey & Hawkes Music Publishers Ltd.

B. & H. 19249

All rights reserved

Sole Selling Agents: BOOSEY & HAWKES MUSIC PUBLISHERS Ltd

Printed in England