From Walt Disney Pictures' PIRATES OF THE CARIBBEAN: THE CURSE OF THE BLACK PEARL

# PIRATES OF THE CARIBBEAN

(A medley including: Fog Bound • The Medallion Calls • To The Pirates Cave • The Black Pearl • One Last Shot • He's A Pirate)

**F HORN 1**

**Music by KLAUS BADELT**
*Arranged by TED RICKETTS*

"Fog Bound"
**With a bounce**

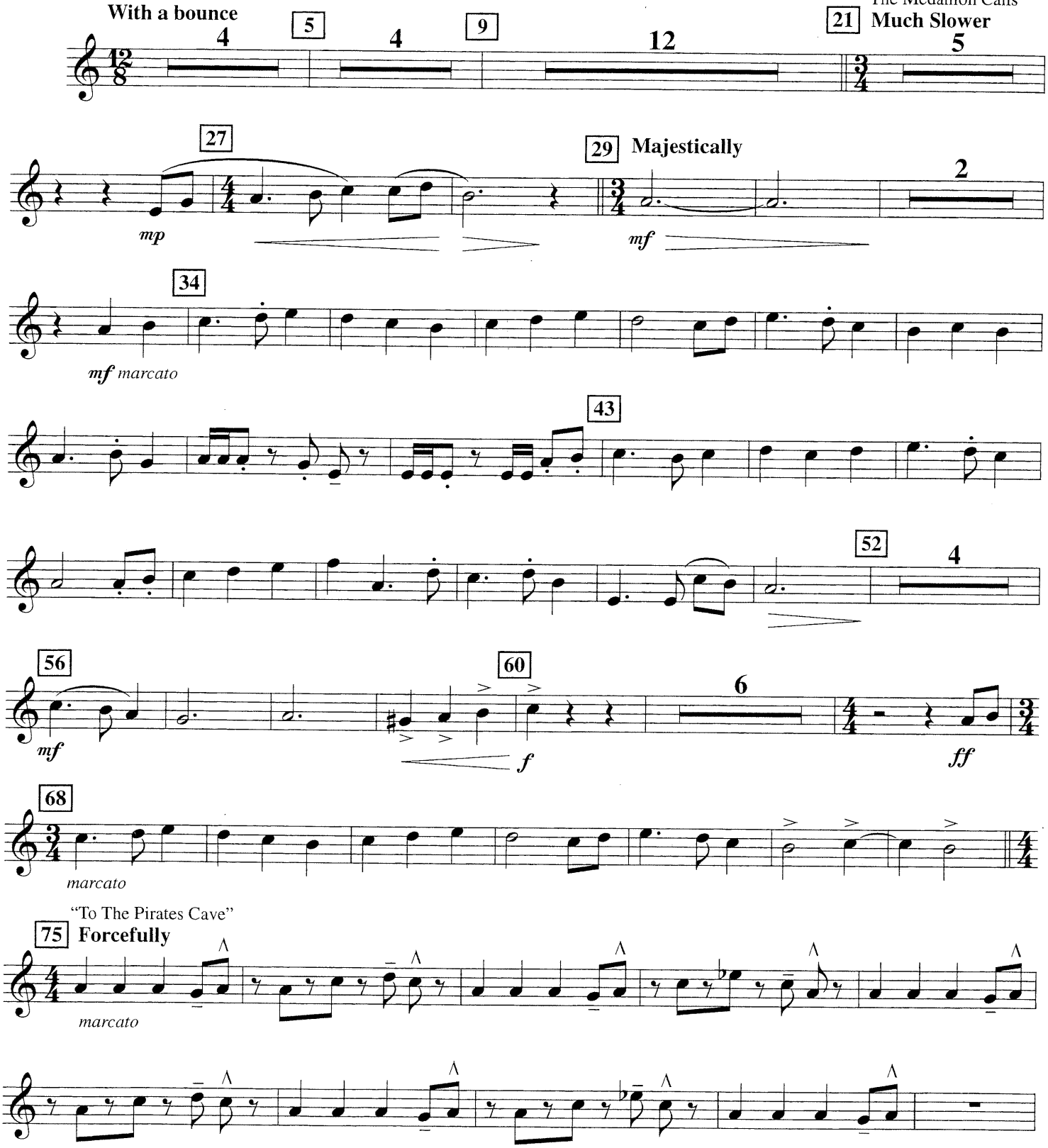


© 2003 Walt DisneyMusic Company
This arrangement © 2003 Walt Disney Music Company
All Rights Reserved Used by Permission

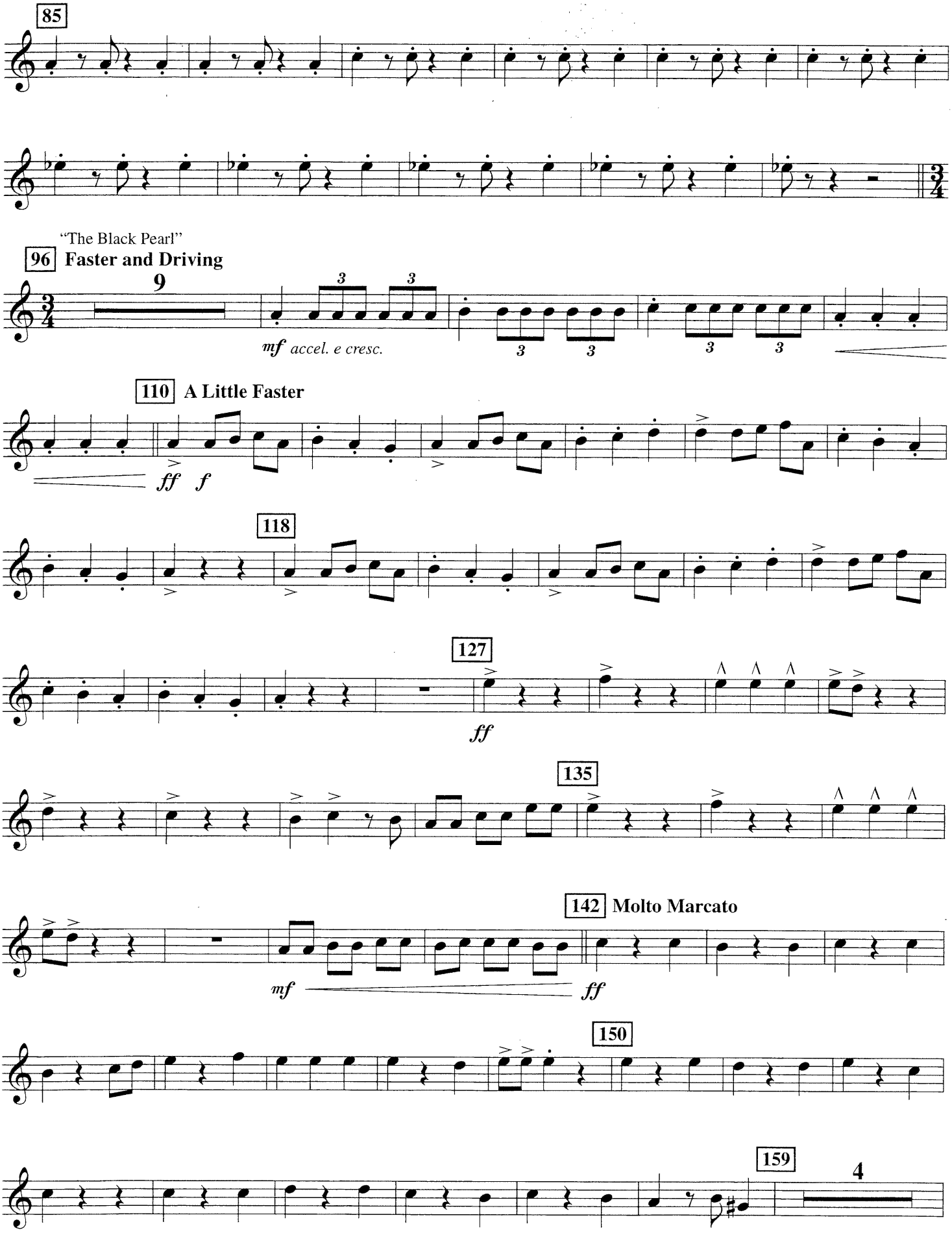
85
"The Black Pearl"
96 Faster and Driving
9
mf accel. e cresc.
110 A Little Faster
ff f
118
127
ff
135
142 Molto Marcato
mf
ff
150
159
4

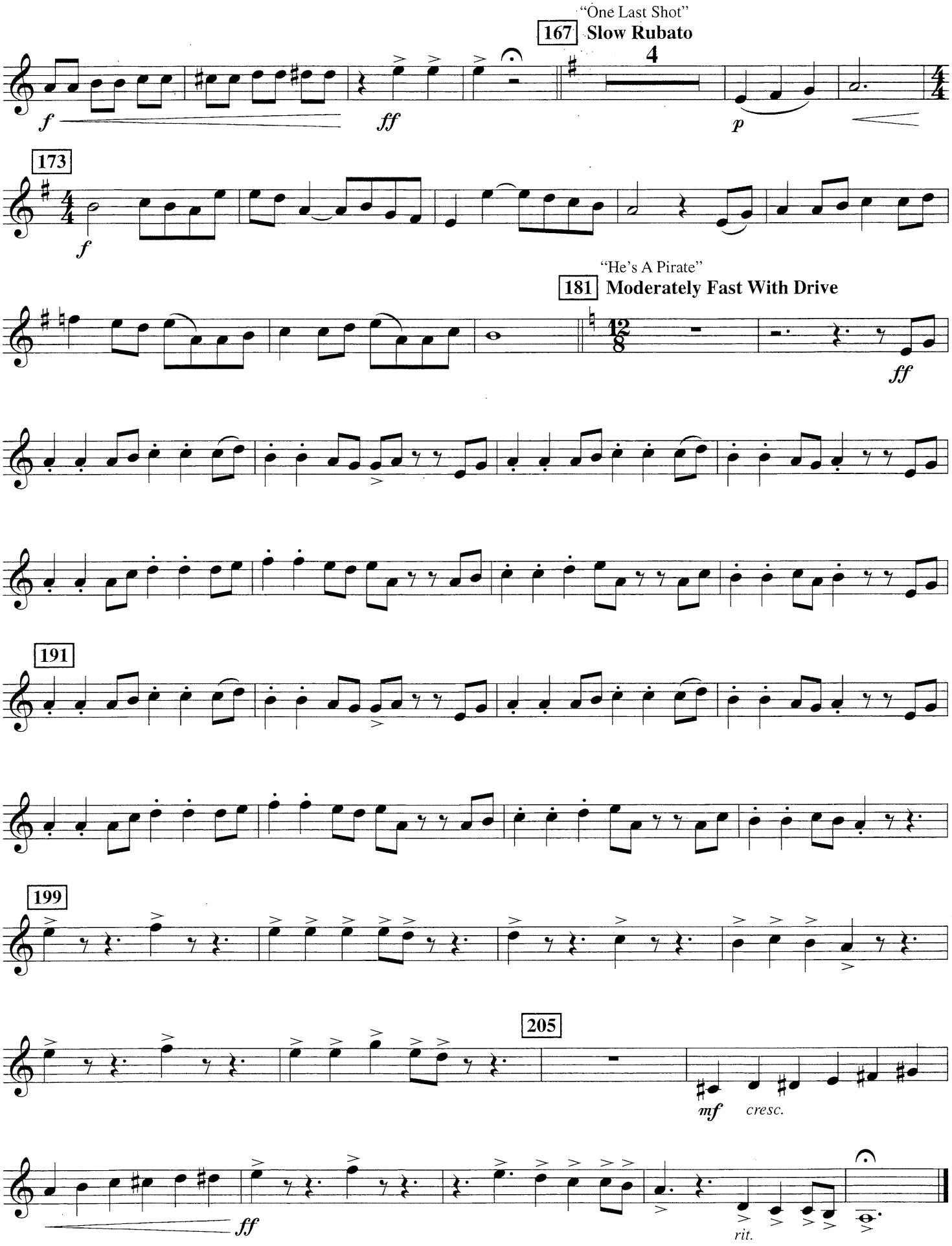
"One Last Shot"
167
Slow Rubato
4
f
ff
p
173
f
"He's A Pirate"
181
Moderately Fast With Drive
ff
191
199
205
mf
cresc.
ff
rit.