From Walt Disney Pictures' PIRATES OF THE CARIBBEAN: THE CURSE OF THE BLACK PEARL

PIRATES OF THE CARIBBEAN

(A medley including: Fog Bound • The Medallion Calls • To The Pirates Cave •
The Black Pearl • One Last Shot • He's A Pirate)

B♭ TRUMPET 1

Music by KLAUS BADELT
Arranged by TED RICKETTS

"Fog Bound"
With a bounce

"The Medallion Calls"
21 Much Slower

29 Majestically

f *mf*

Solo *(End Solo)*

mf legato

f marcato

"To The Pirates Cave"
75 Forcefully

ff marcato

"The Black Pearl"
96 Faster and Driving

© 2003 Walt DisneyMusic Company
This arrangement © 2003 Walt Disney Music Company
All Rights Reserved Used by Permission

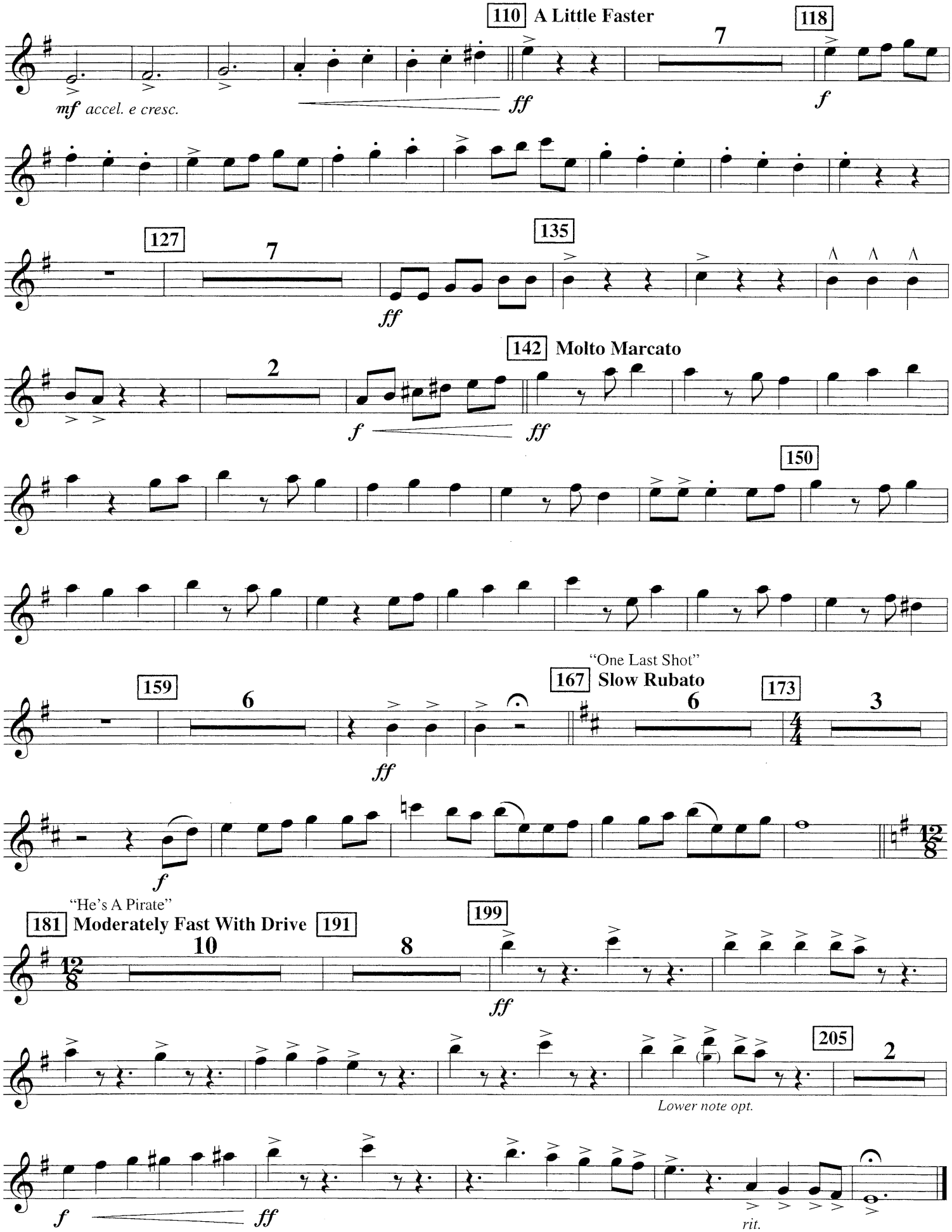
110 A Little Faster
118
7
mf accel. e cresc.
ff
f
127
7
135
ff
142 Molto Marcato
2
f
ff
150
159
6
ff
"One Last Shot"
167 Slow Rubato
6
173
3
f
"He's A Pirate"
181 Moderately Fast With Drive
191
10
8
199
ff
205
2
Lower note opt.
f
ff
rit.