MORCEAU DE CONCERT

pour COR

C. SAINT-SAËNS

Op. 94

FLÛTES

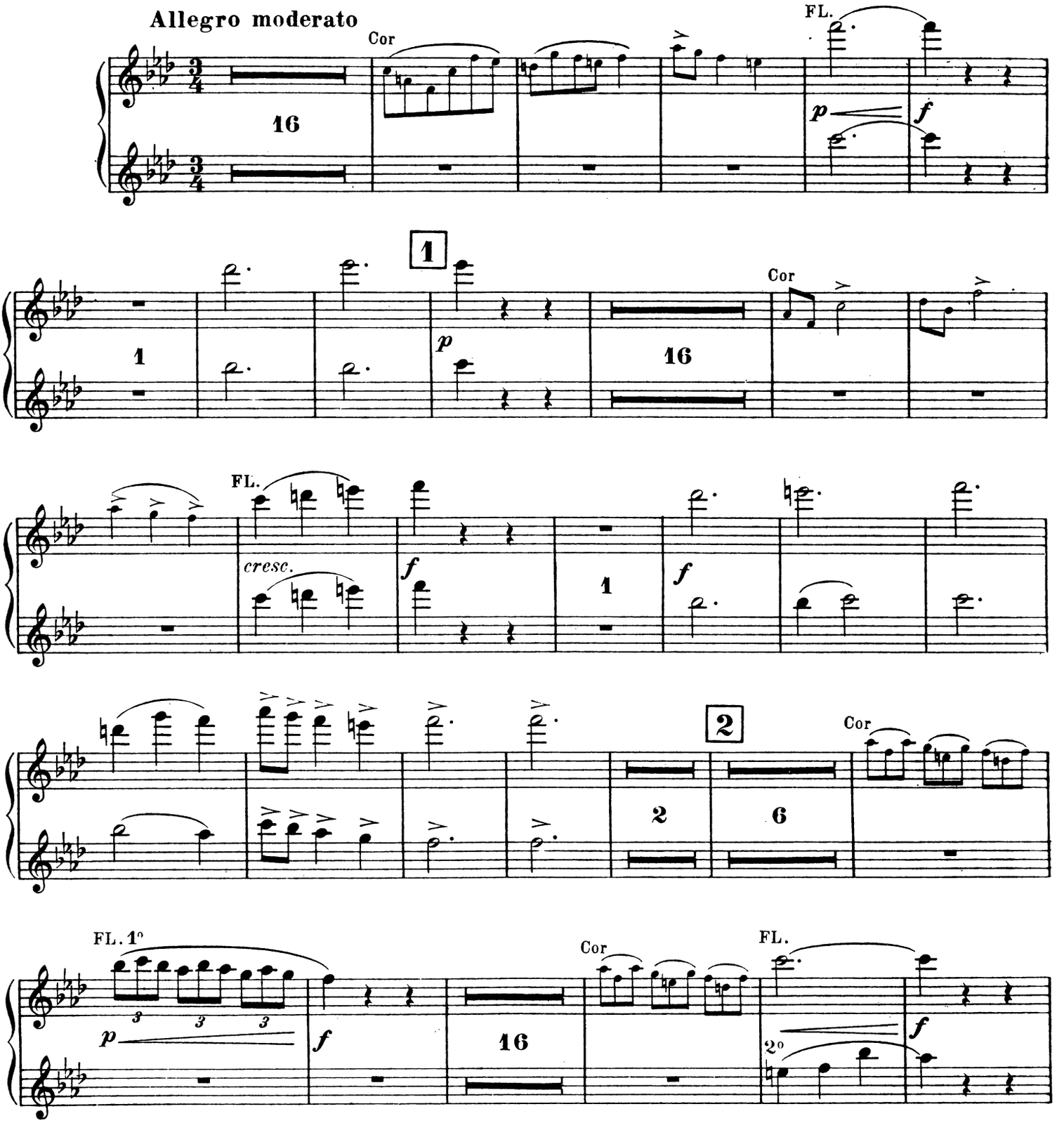

FLÛTES

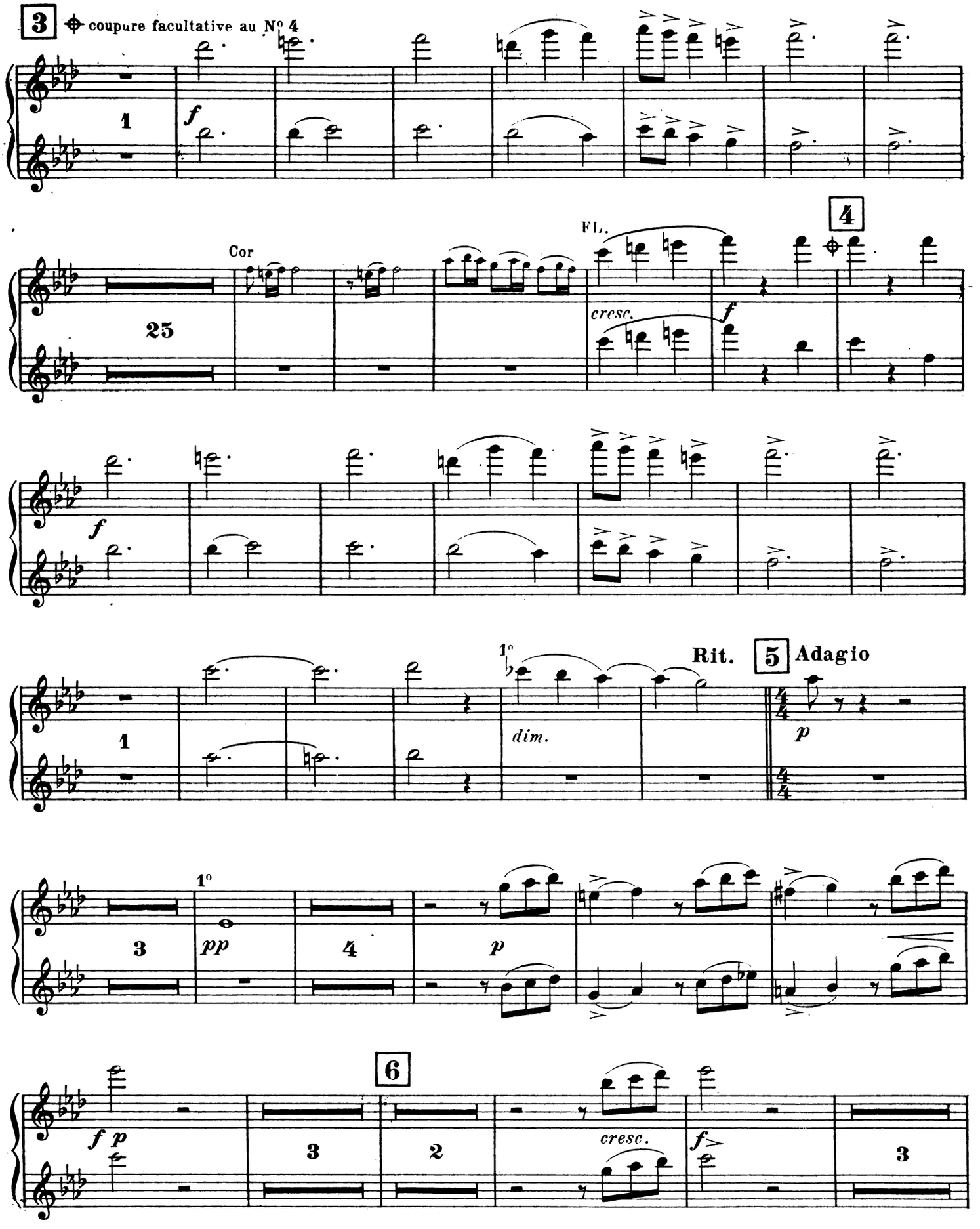
3
coupure facultative au N° 4
1
f
4
Cor
FL.
25
cresc.
f
f
1°
Rit.
5
Adagio
1
dim.
p
1°
3
pp
4
p
f p
3
6
2
cresc.
f
3

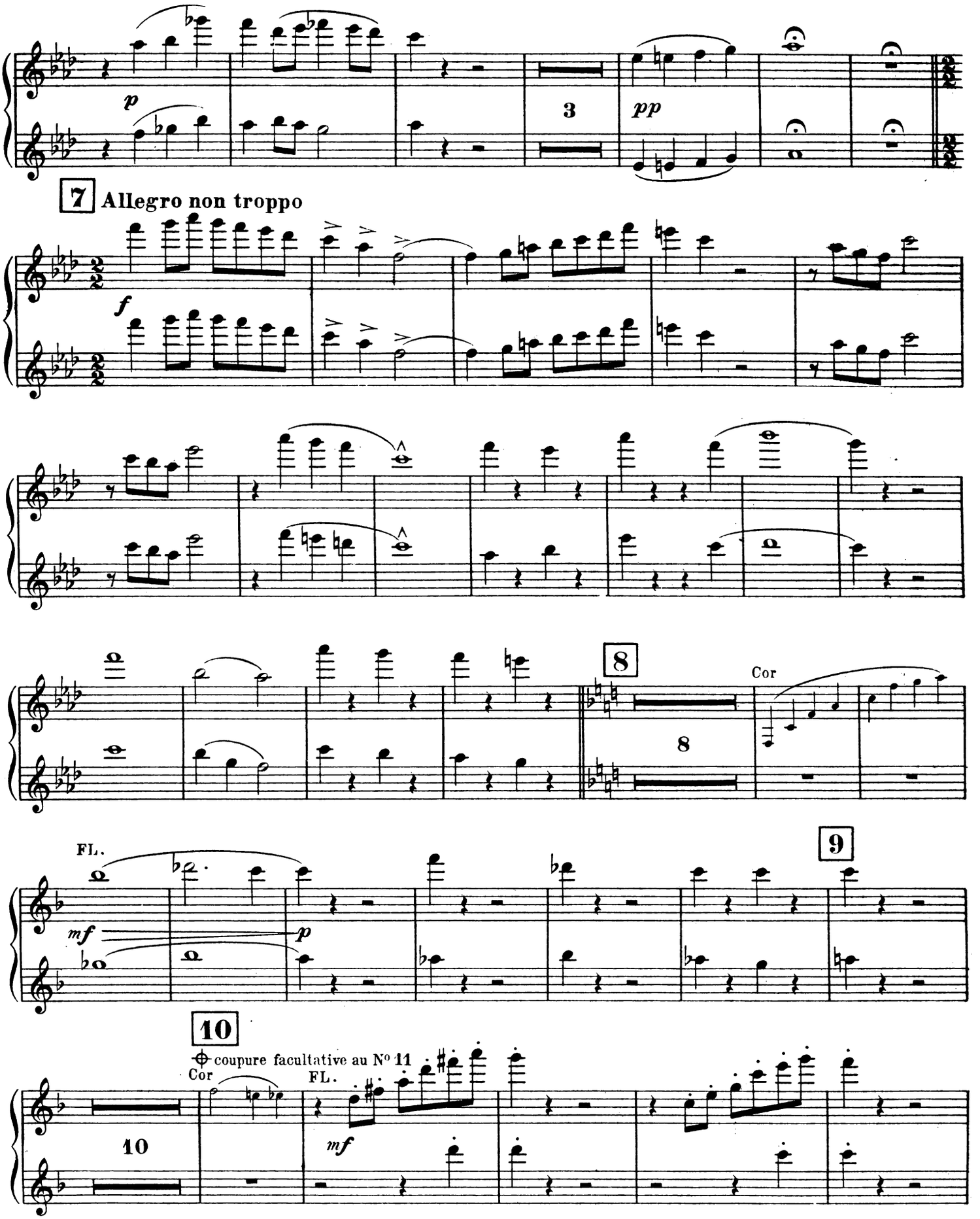
p
3
pp
7 Allegro non troppo
f
8
Cor
8
FL.
mf
p
9
10
coupure facultative au N° 11
Cor
FL.
mf
10

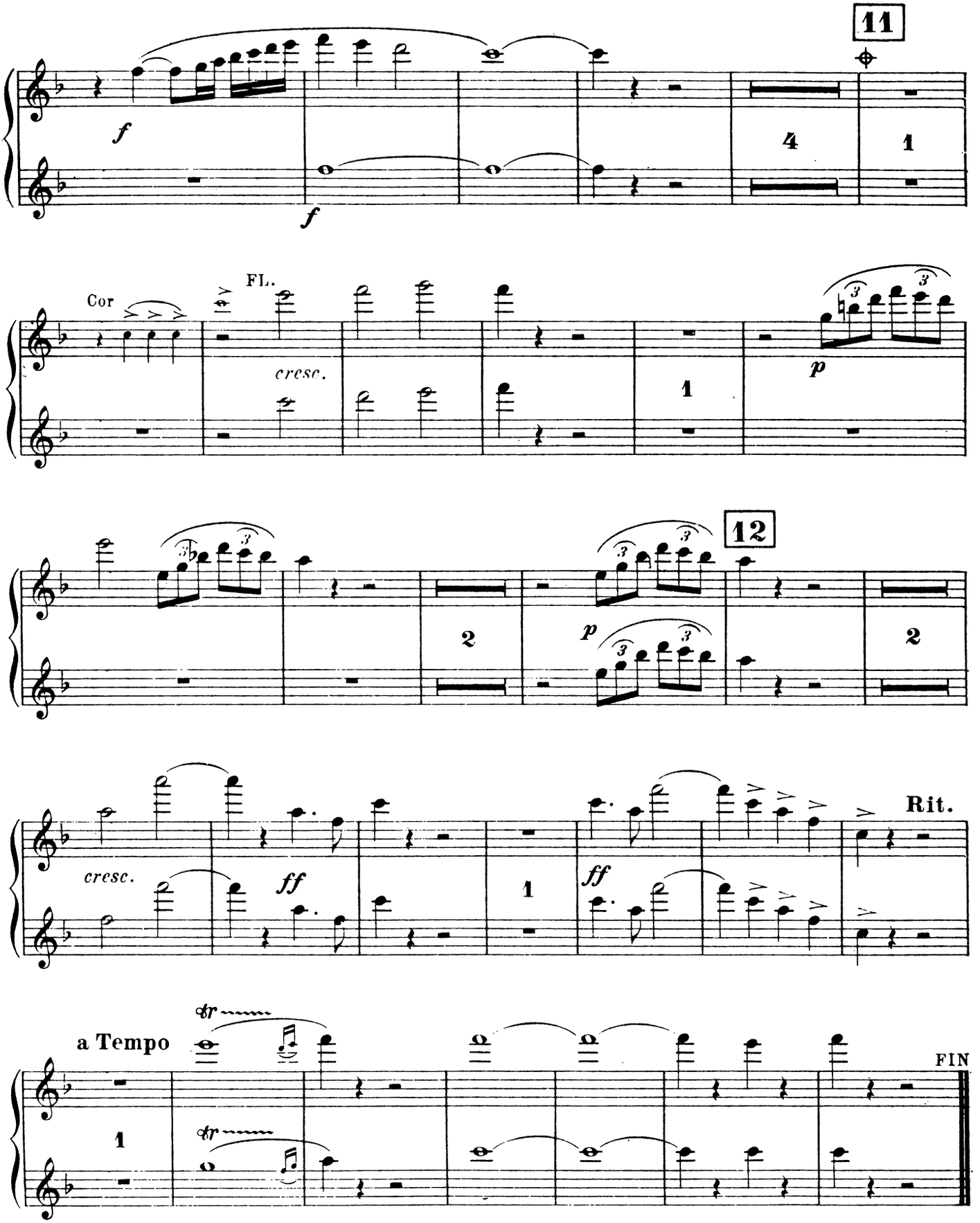
11
f
f
4
1
Cor
FL.
cresc.
1
p
12
2
p
2
cresc.
ff
1
ff
Rit.
a Tempo
tr
tr
1
FIN