bez T. A. I

MORCEAU DE CONCERT

pour COR

C. SAINT-SAËNS

Op. 94

CONTREBASSES

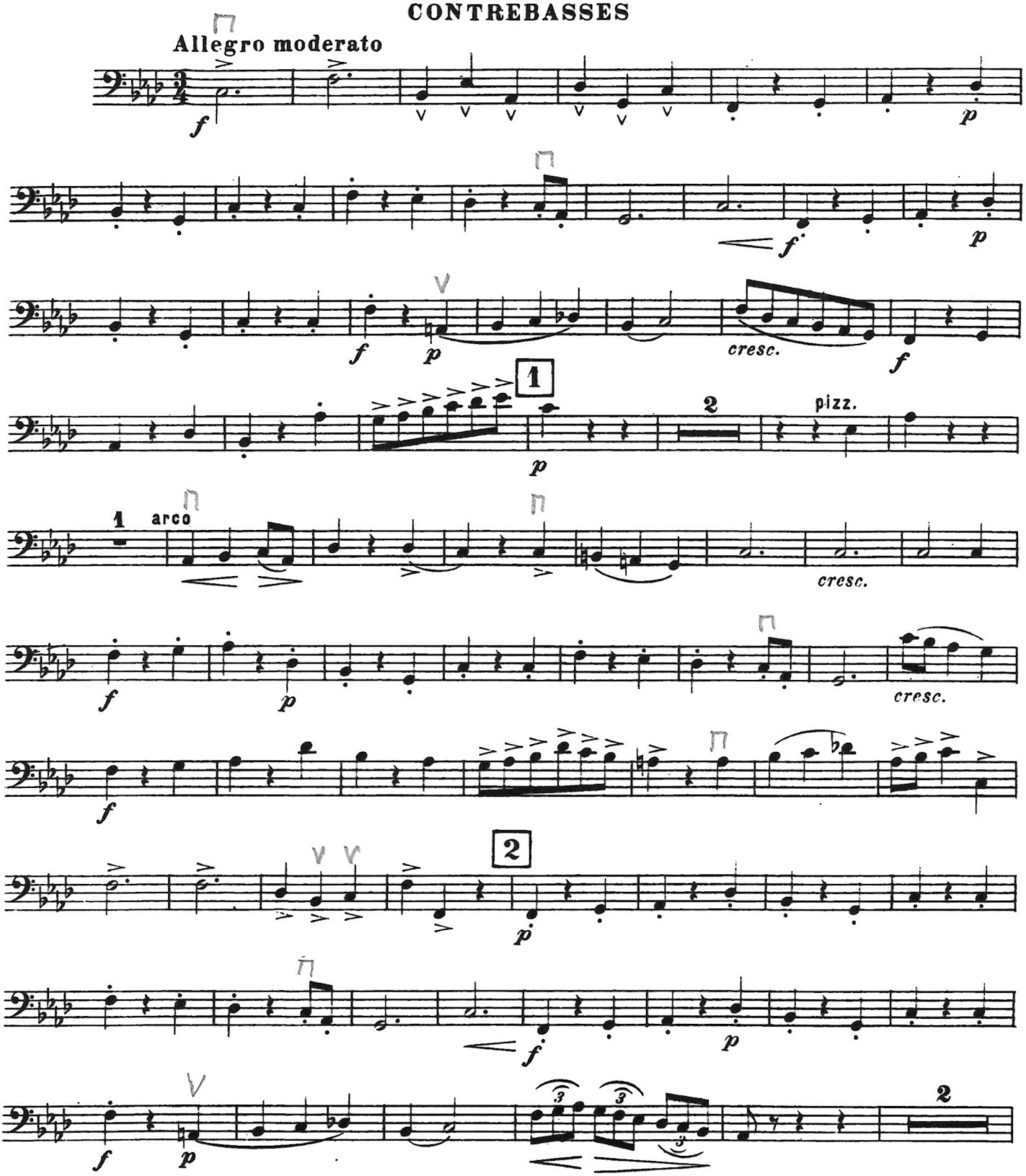

CONTREBASSES

