MORCEAU DE CONCERT

pour COR

C. SAINT-SAËNS

Op. 94

CLARINETTES

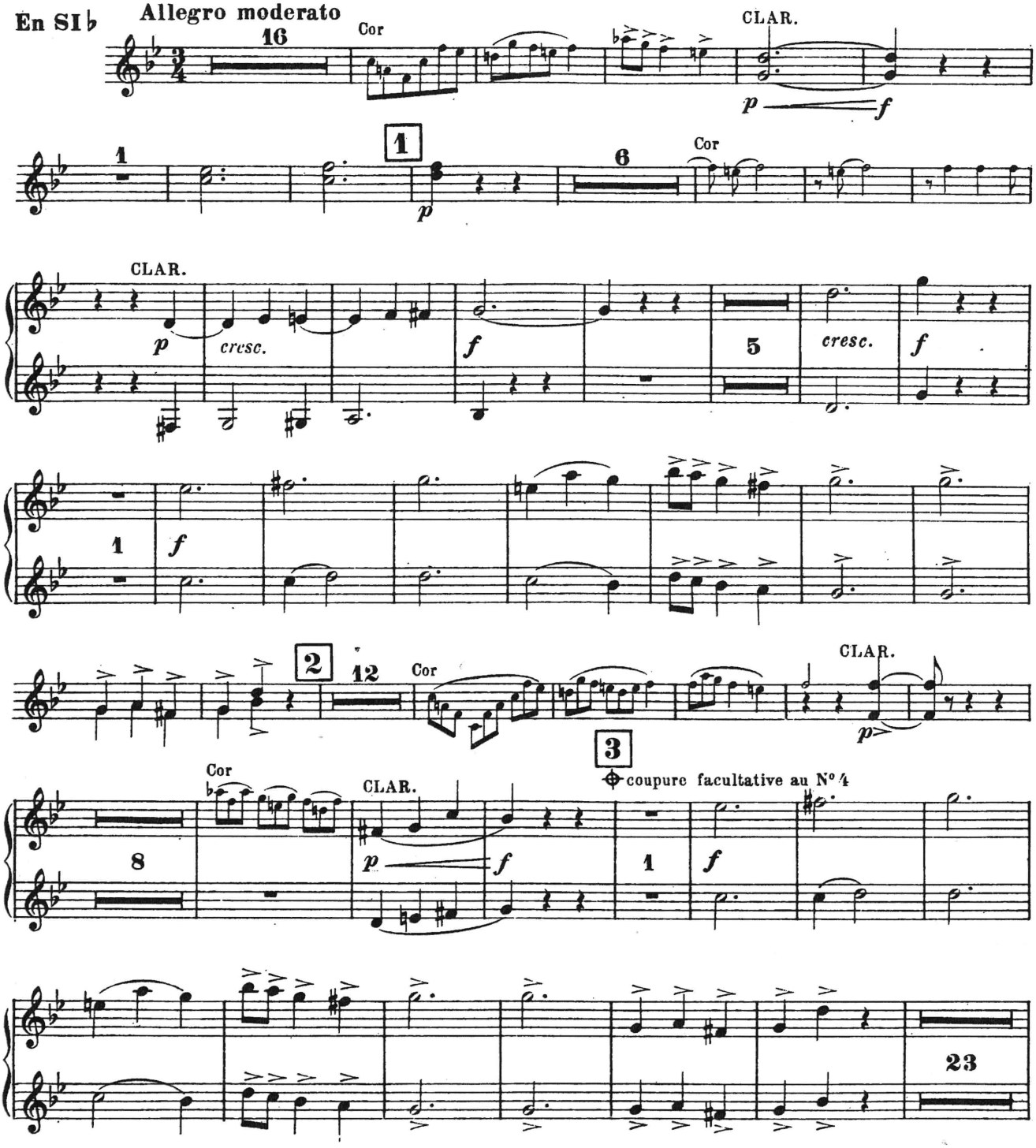

CLARINETTES

