MORCEAU DE CONCERT

pour COR

C. SAINT-SAËNS

Op. 94

HAUTBOIS

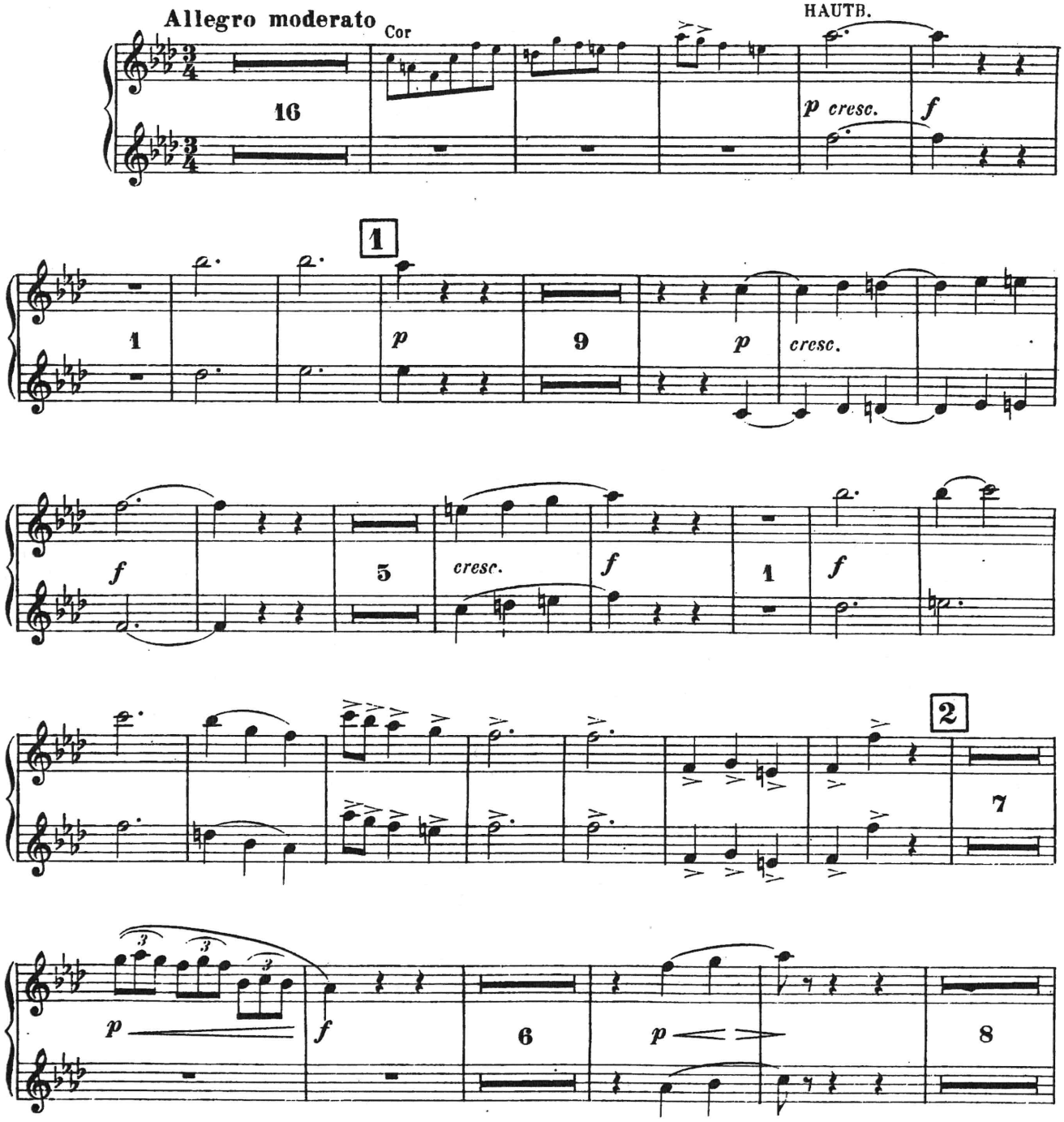

HAUTBOIS

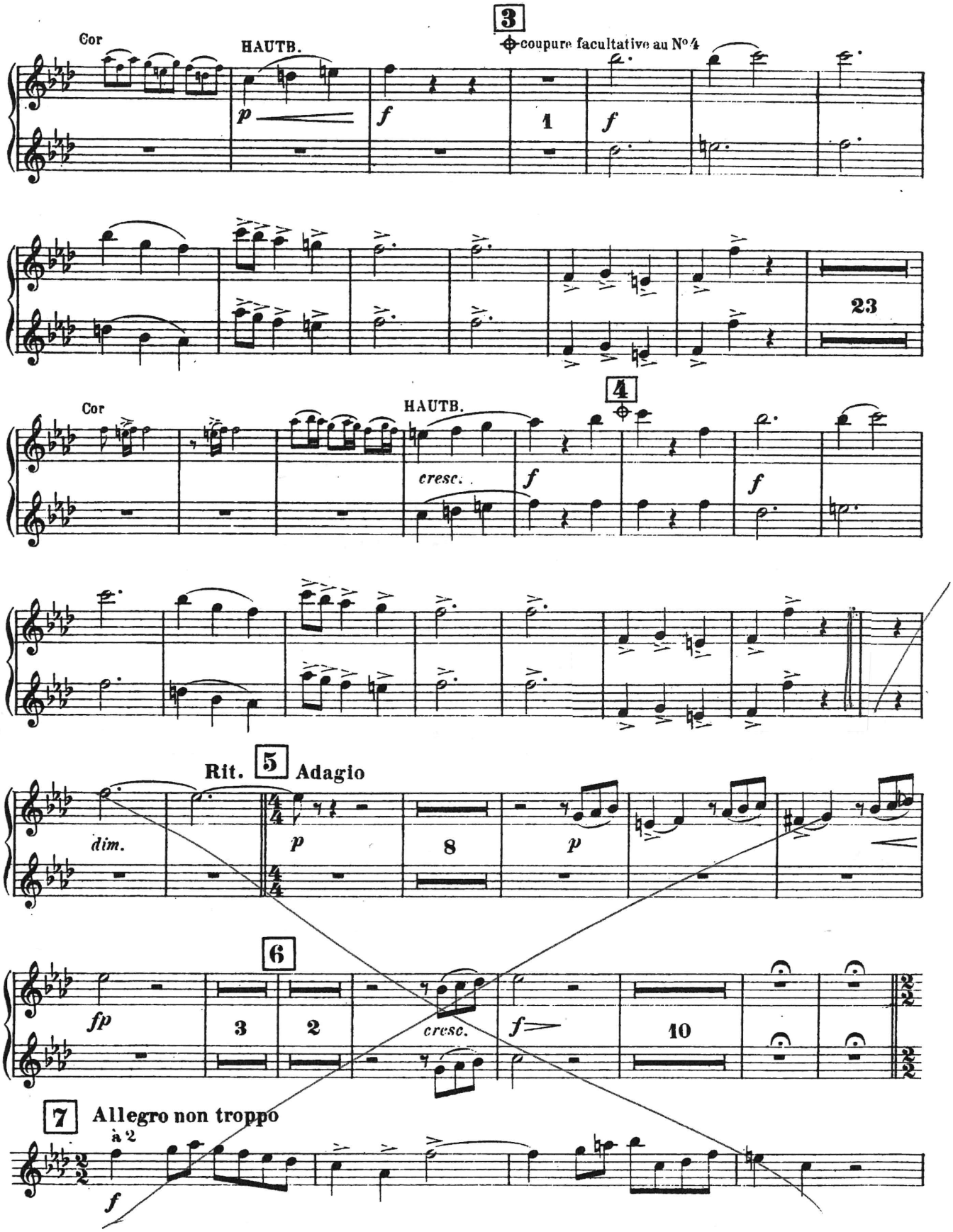
3
Cor
HAUTB.
coupure facultative au N°4
p
f
1
f
23
4
Cor
HAUTB.
cresc.
f
f
Rit.
5
Adagio
dim.
p
8
p
6
fp
3
2
cresc.
f
10
7
Allegro non troppo
à 2
f