MORCEAU DE CONCERT

pour COR

C. SAINT-SAËNS

Op. 94

1er et 2e TROMBONES

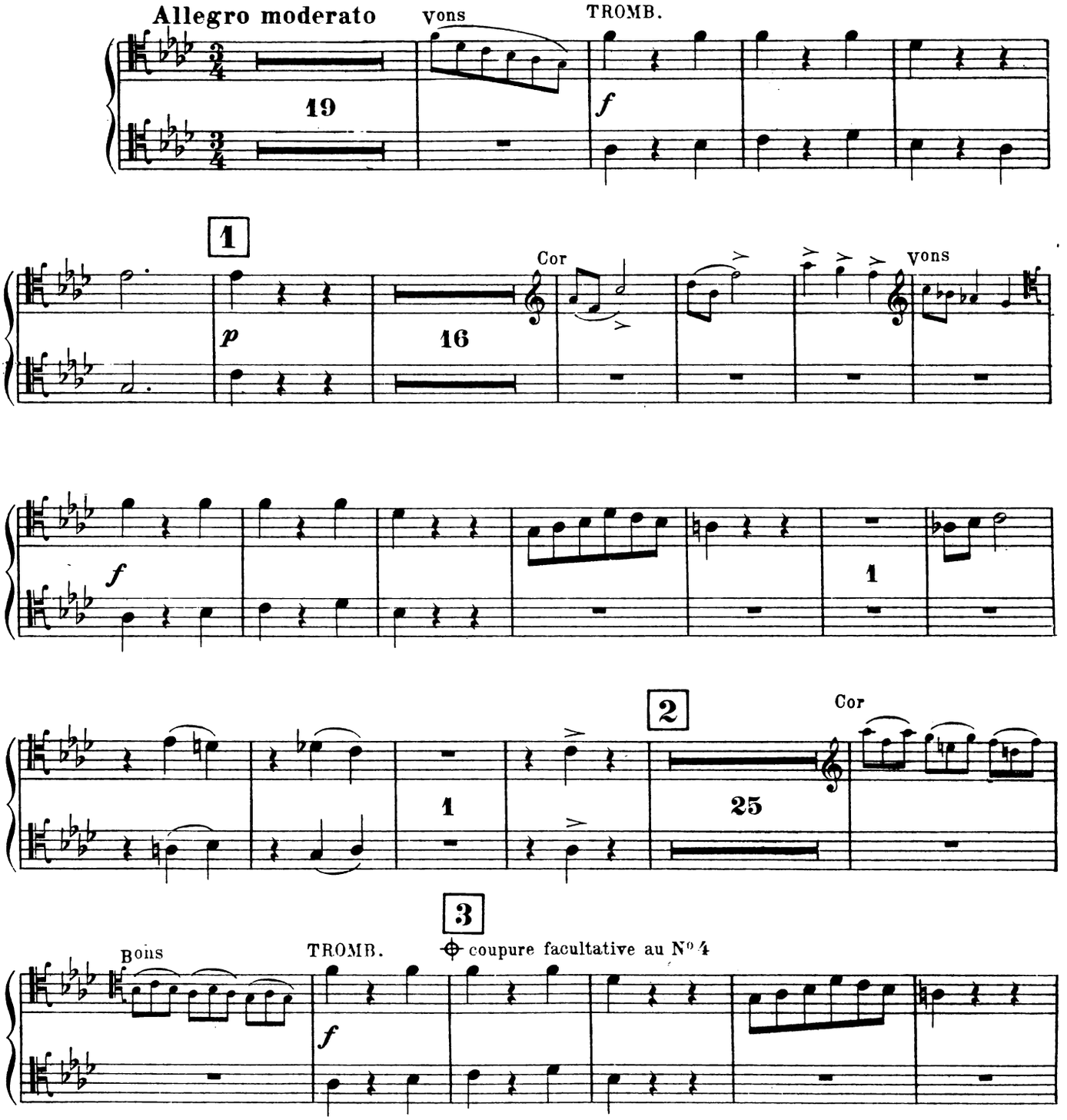

1er et 2e TROMBONES

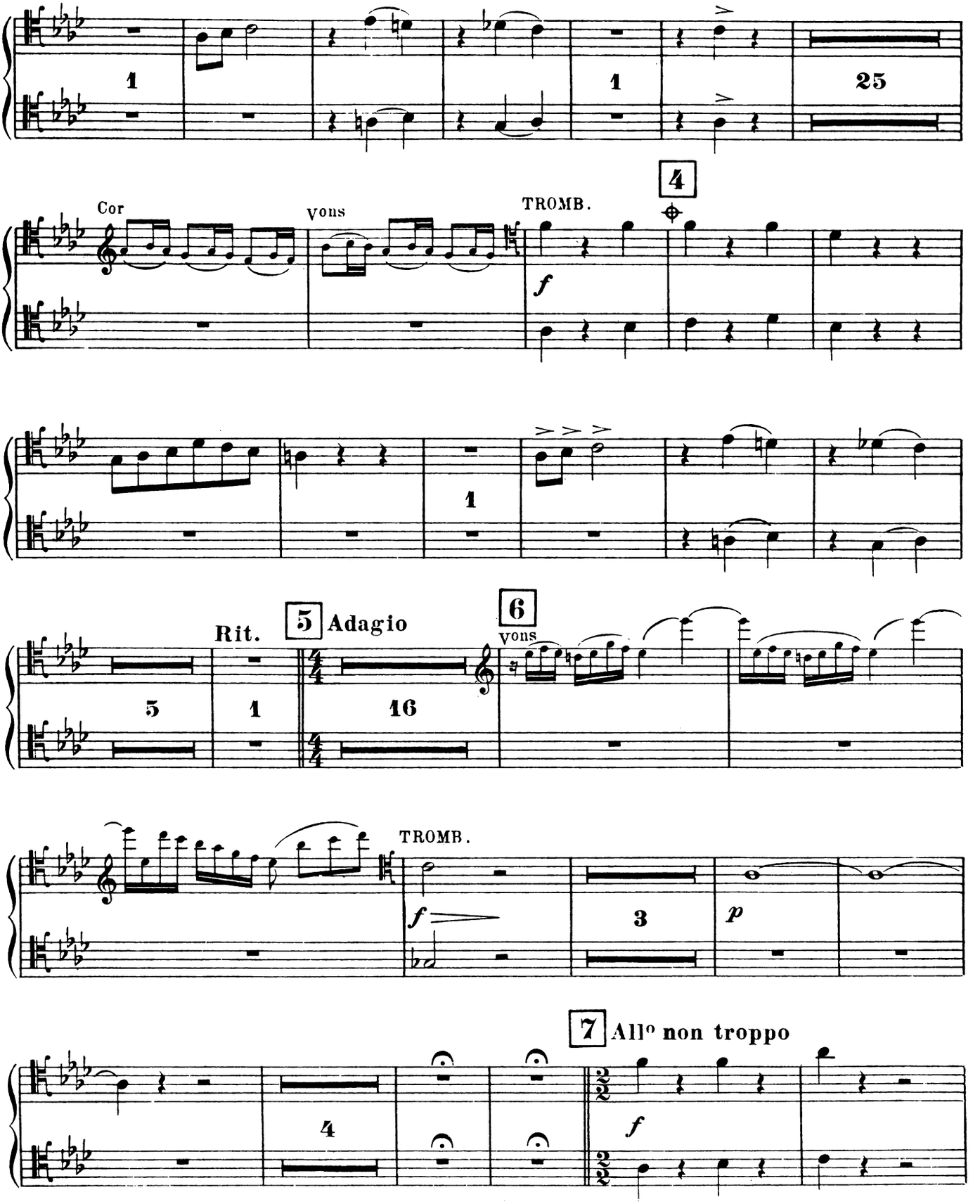

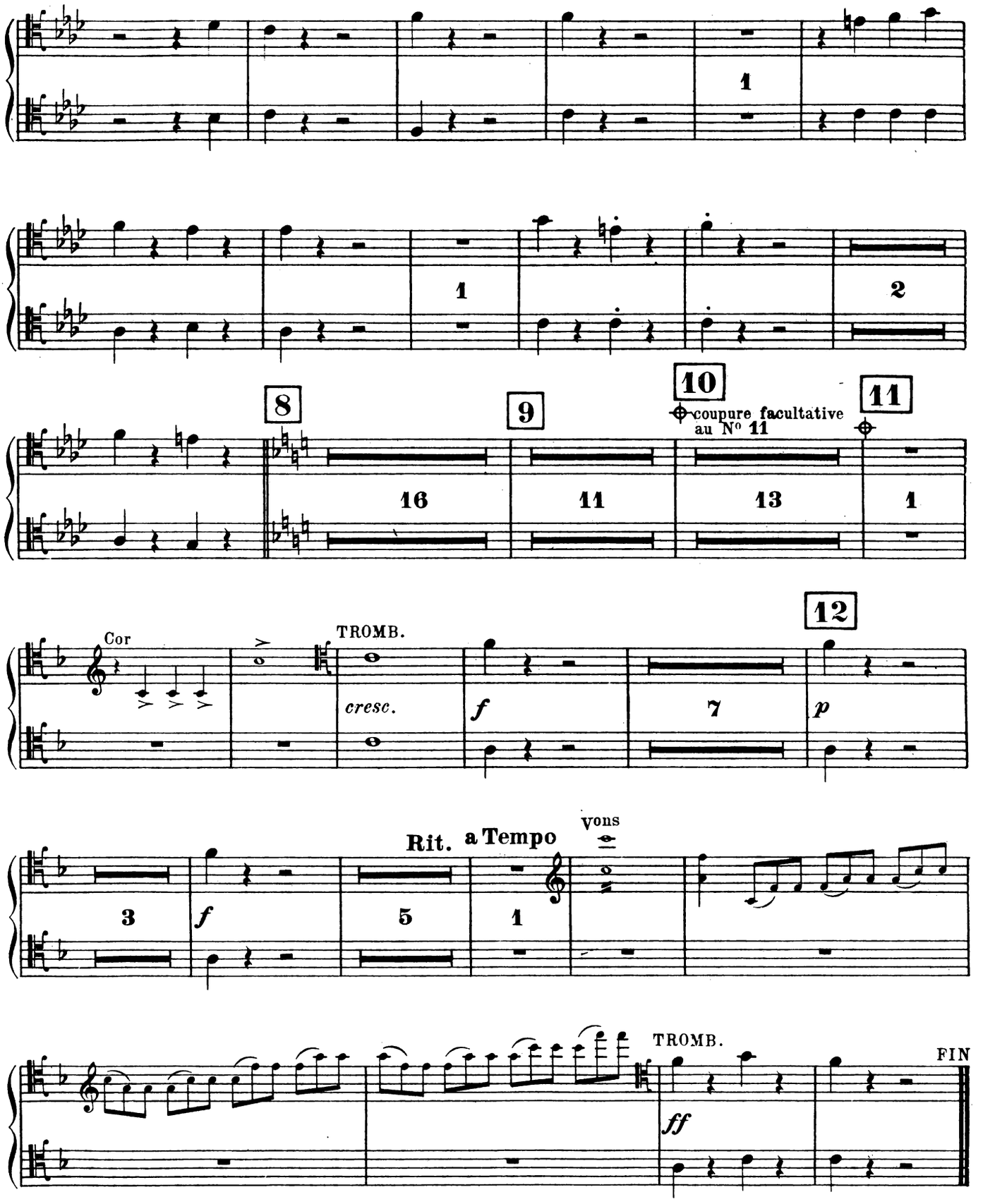
1
1
2
8
16
9
11
10
coupure facultative au No 11
13
11
1
Cor
TROMB.
cresc.
f
12
7
p
Rit.
a Tempo
vons
3
f
5
1
TROMB.
ff
FIN