MORCEAU DE CONCERT

pour COR

C. SAINT-SAËNS

Op. 94

3e TROMBONE

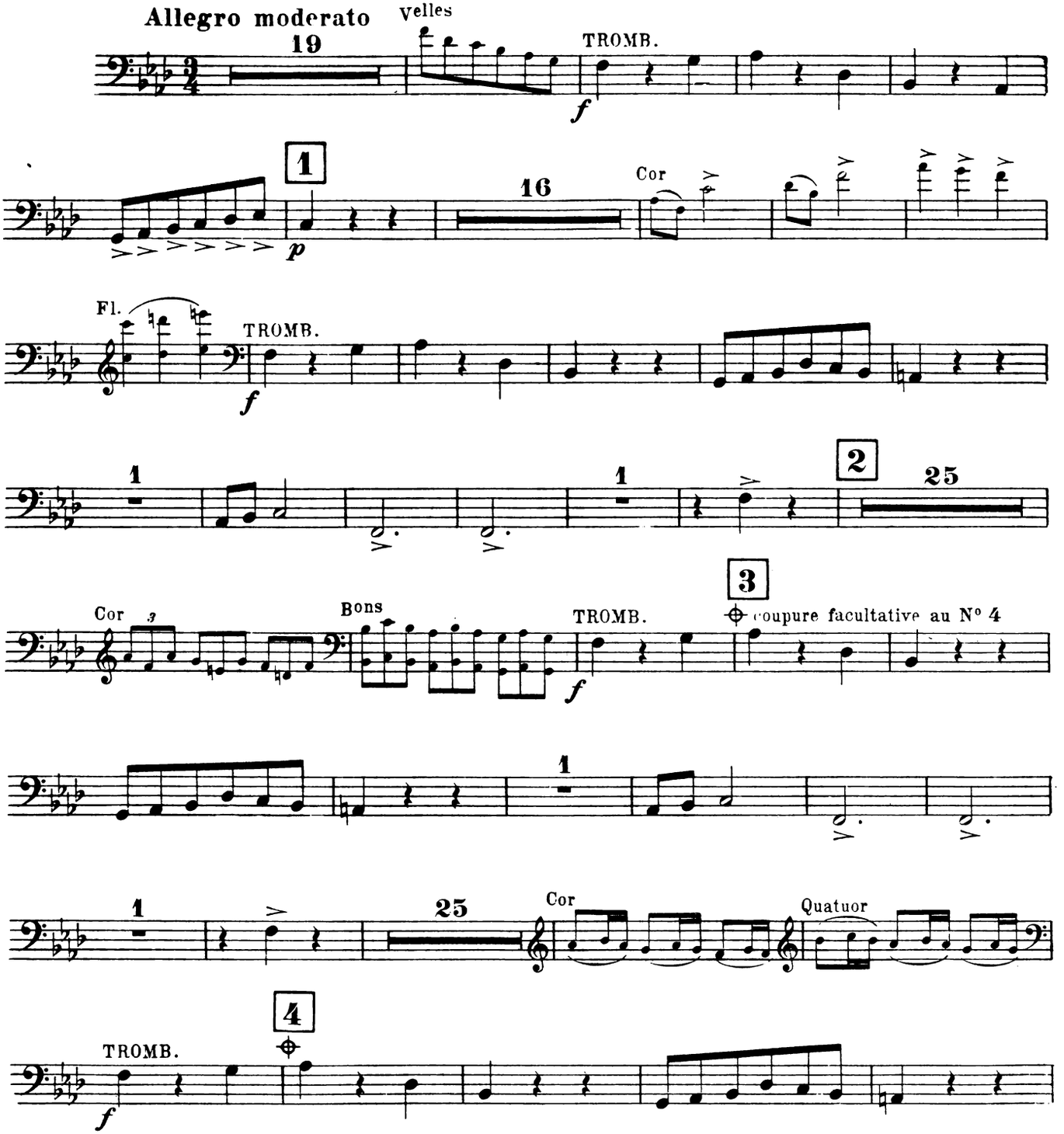

3e TROMBONE

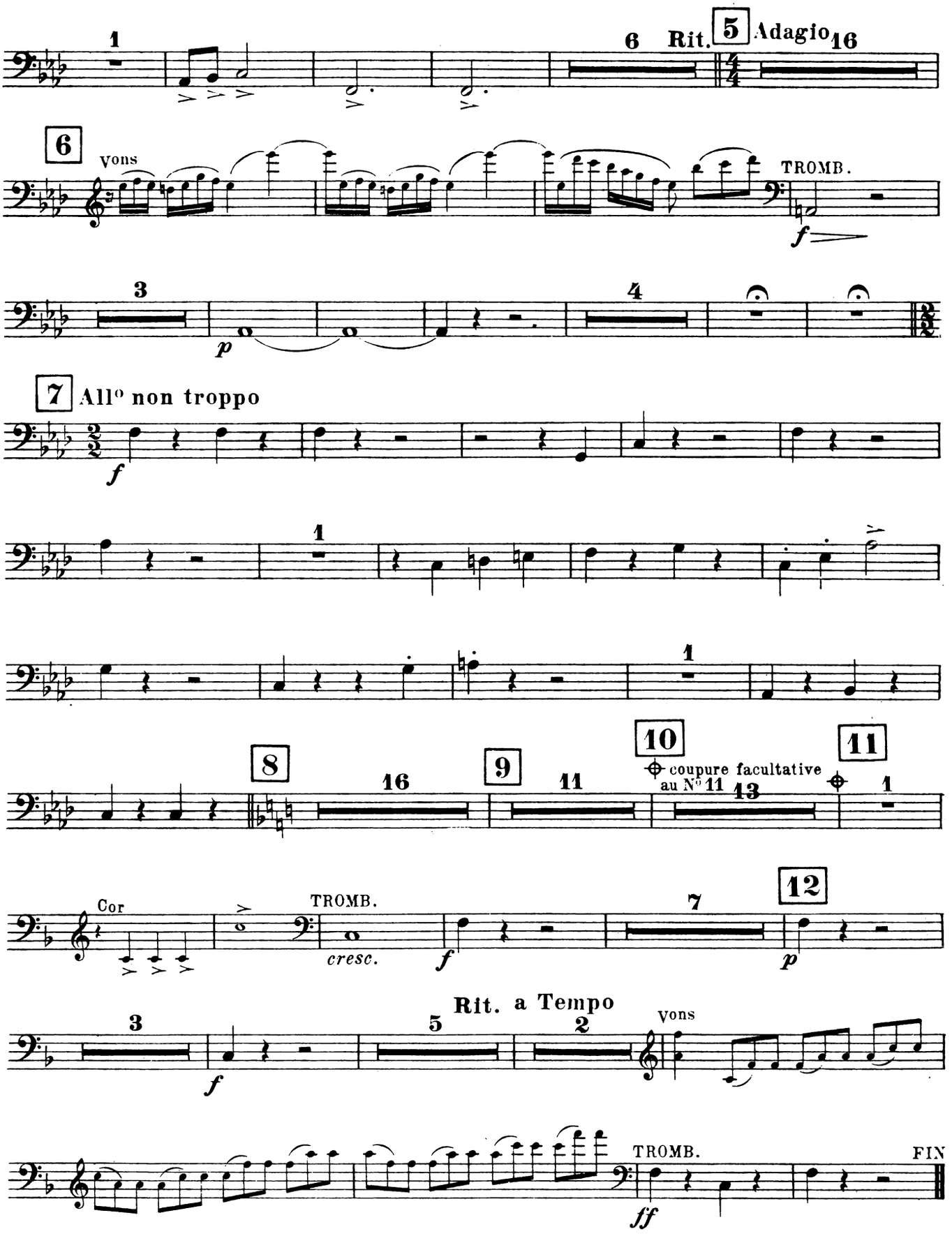
1
6
Rit.
5
Adagio
16
6
Vons
TROMB.
f
3
p
4
7
All° non troppo
f
1
1
8
16
9
11
10
coupure facultative
au N° 11
13
11
1
Cor
TROMB.
cresc.
f
7
12
p
Rit. a Tempo
3
f
5
2
Vons
TROMB.
ff
FIN