MORCEAU DE CONCERT

bez T. A.

pour COR

C. SAINT-SAËNS

Op. 94

VIOLONCELLES

Allegro moderato

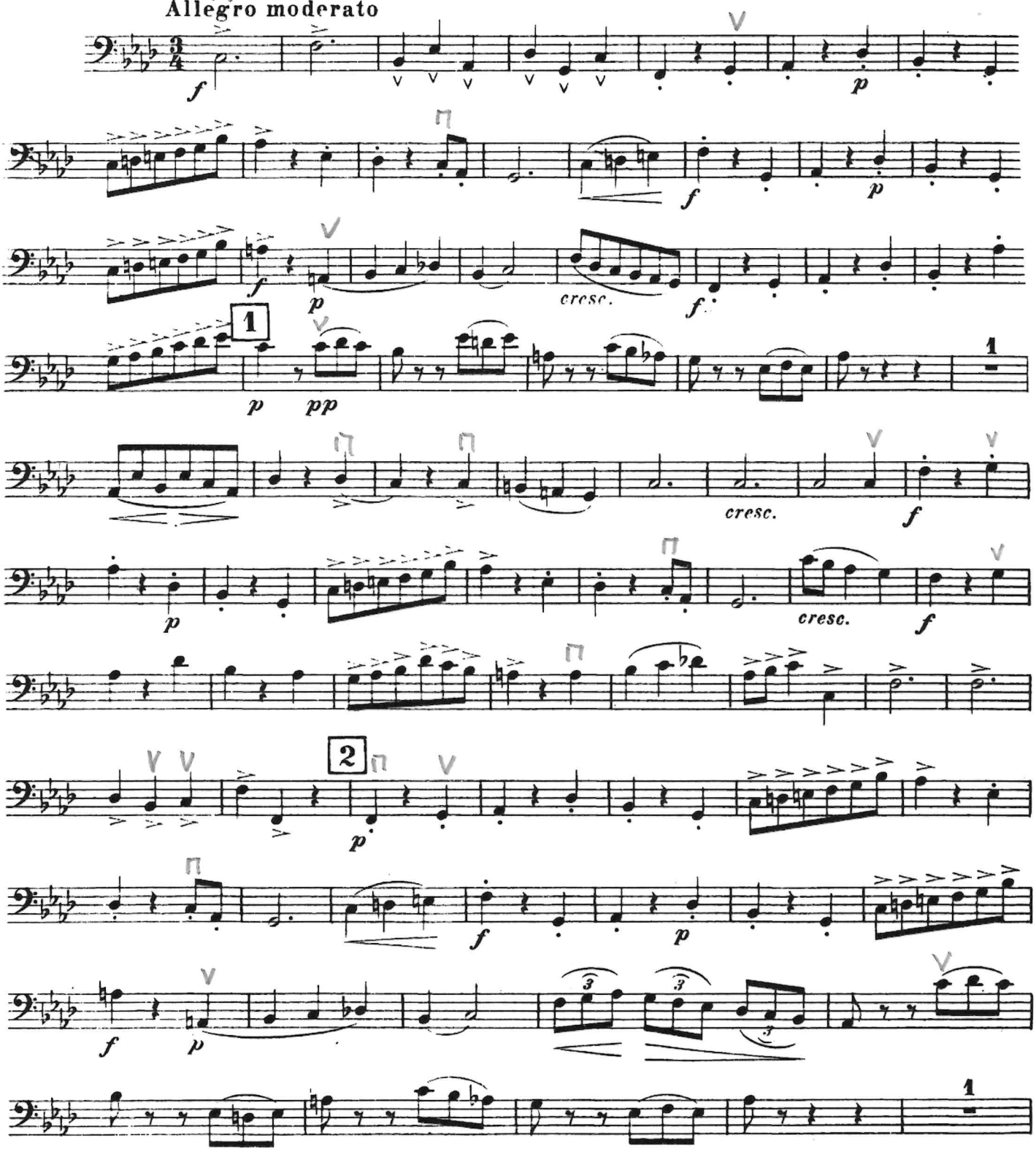

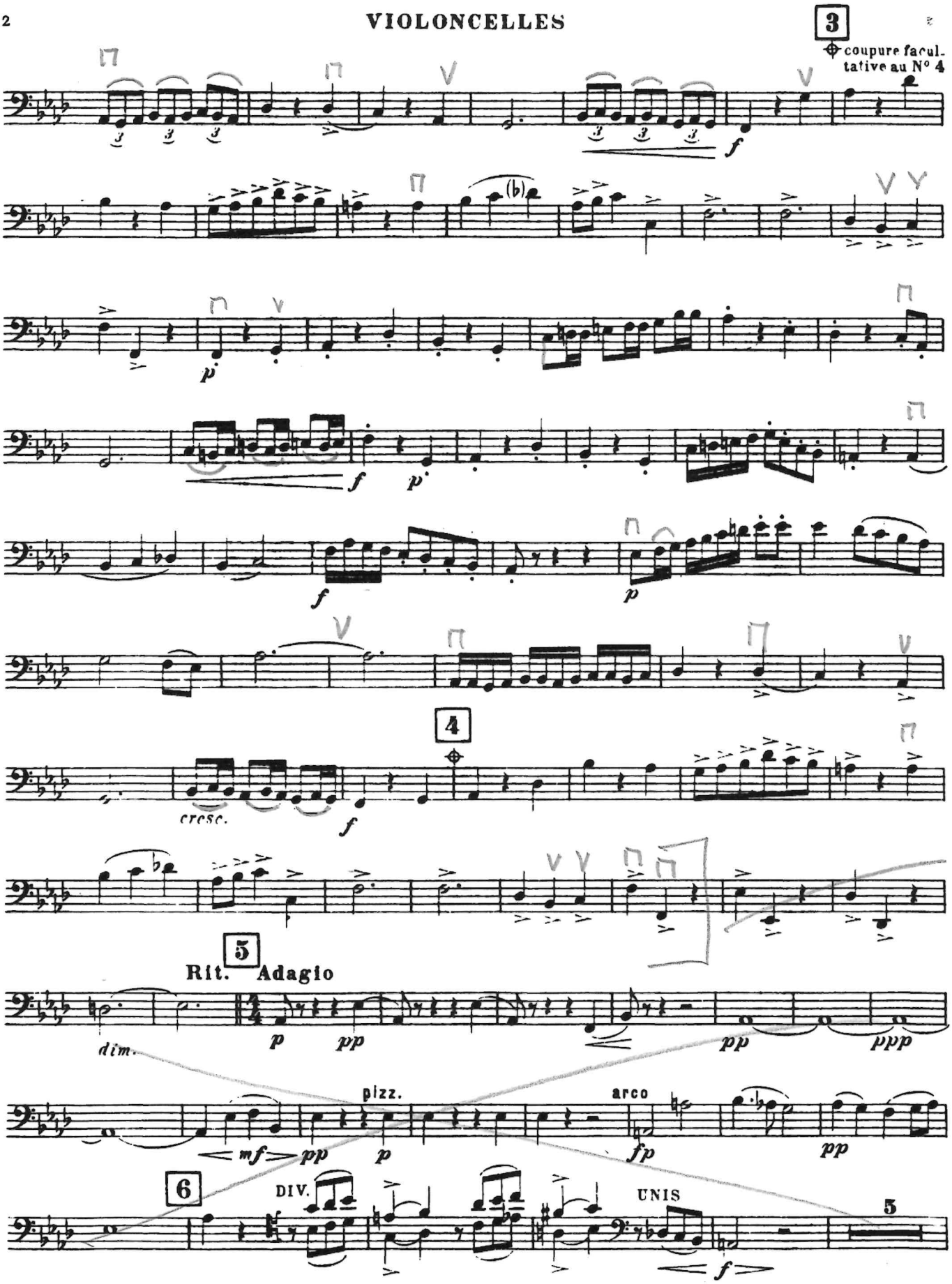
3
coupure facultative au N° 4
f
p
f
p'
f
p
4
cresc.
f
5
Rit. Adagio
dim.
p
pp
pp
ppp
pizz.
arco
mf
pp
p
fp
pp
6
DIV.
UNIS
5
f