MORCEAU DE CONCERT bez T.A.

pour COR

C. SAINT-SAËNS

Op. 94

1ers VIOLONS.

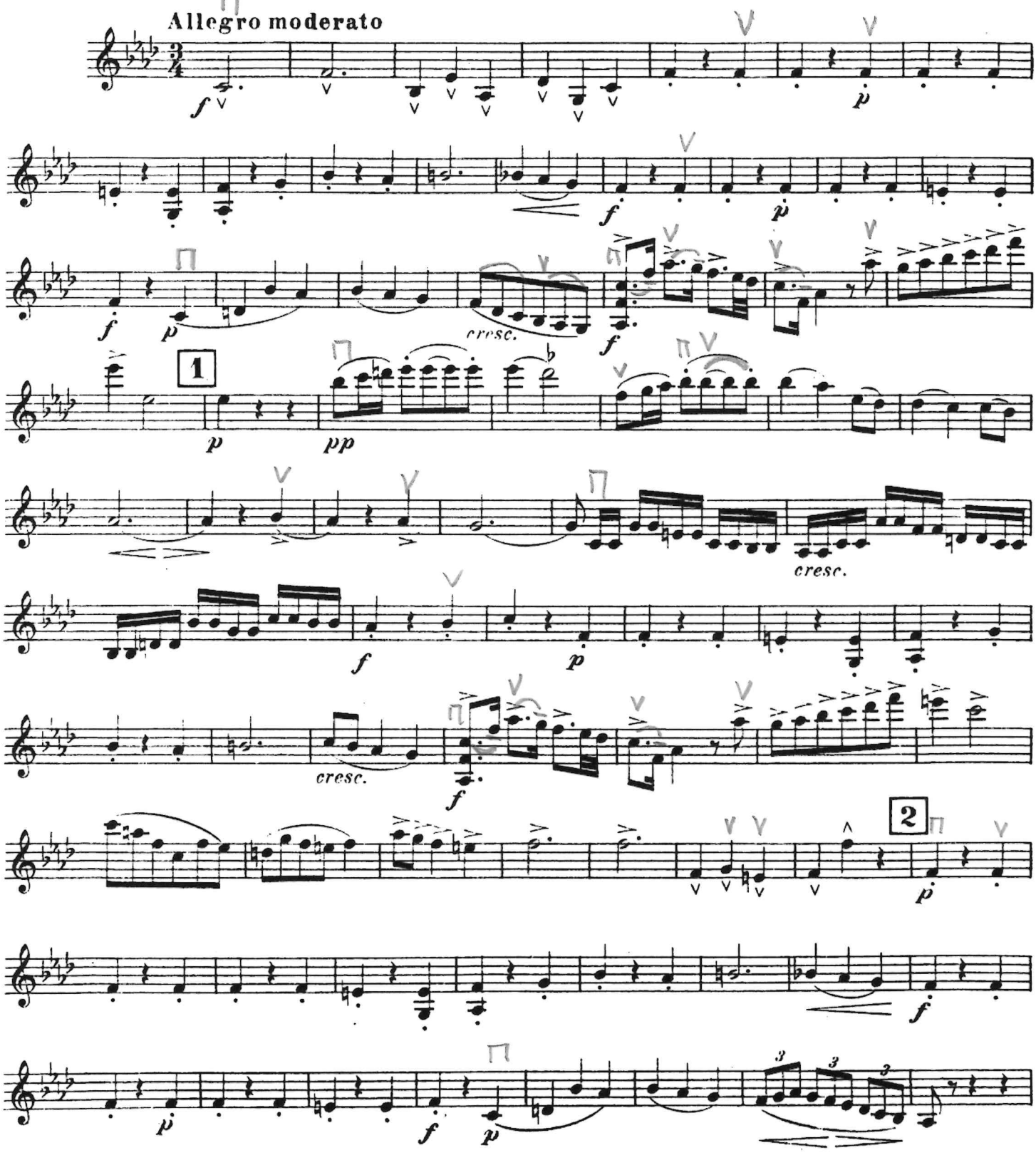

1ers VIOLONS

