MORCEAU DE CONCERT

pour COR

C. SAINT-SAËNS

Op. 94

ALTOS

Allegro moderato

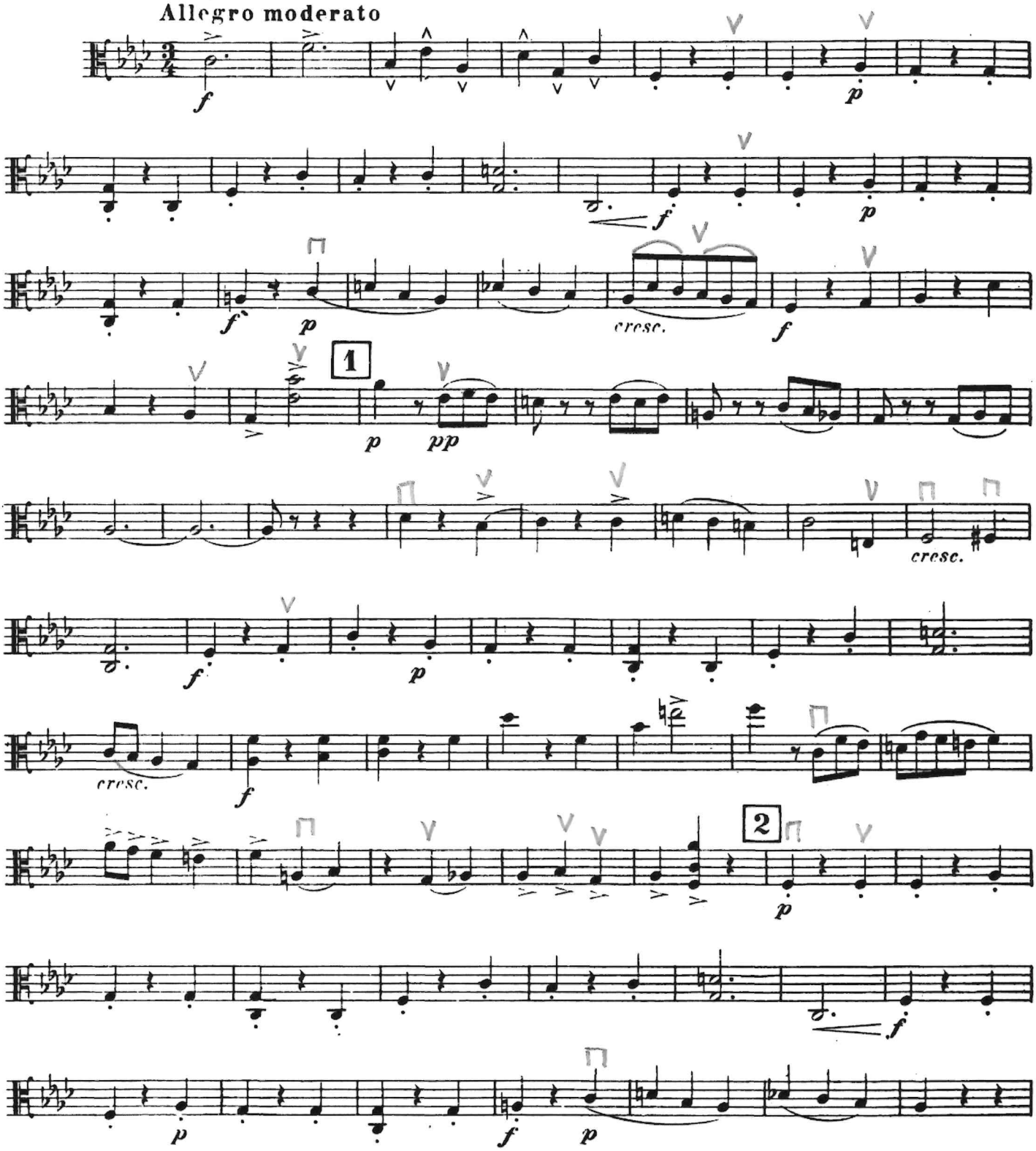

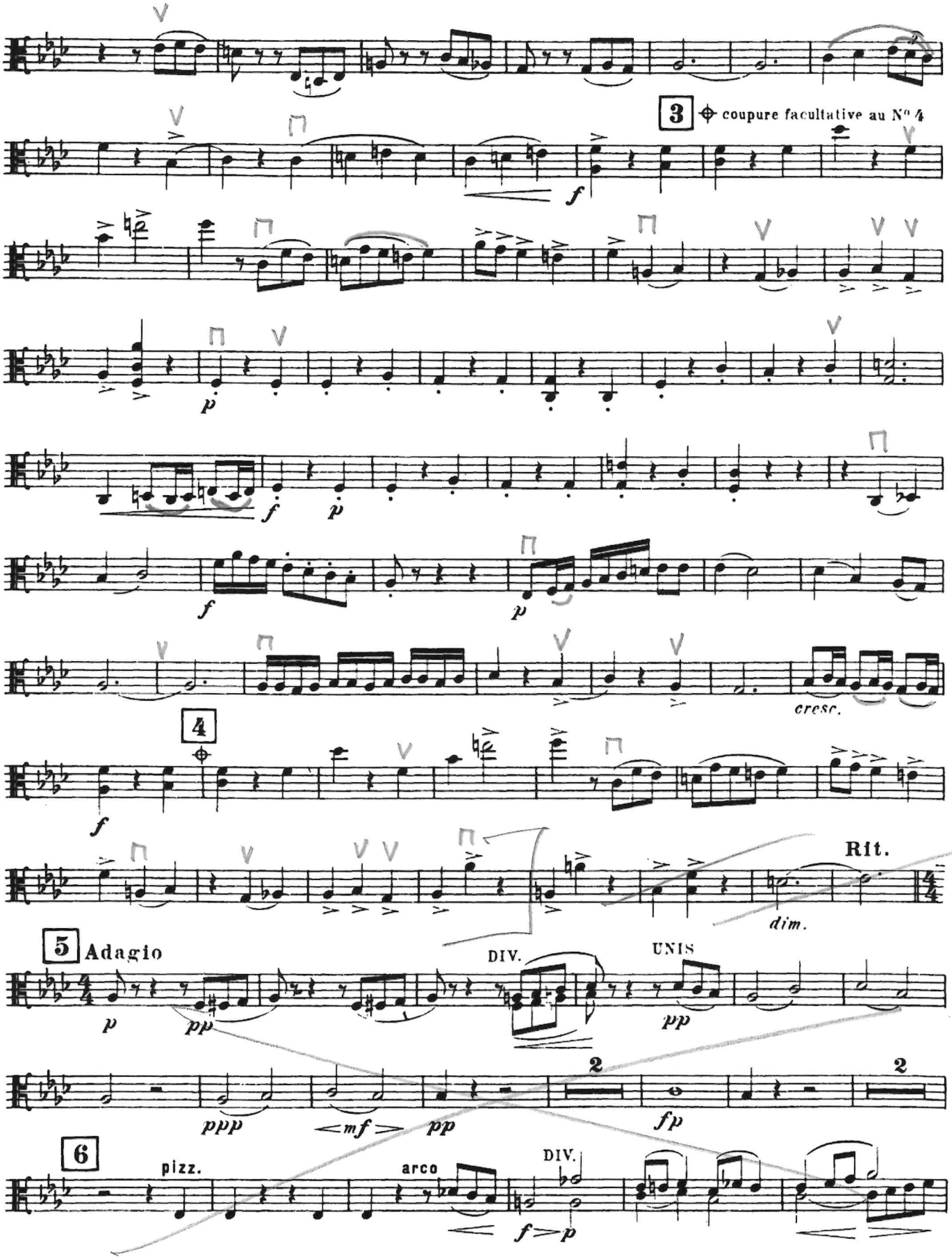
3
coupure facultative au N° 4
f
p
f
p
f
p
cresc.
4
f
Rit.
dim.
5
Adagio
p
pp
DIV.
UNIS
pp
ppp
<mf>
pp
2
fp
2
6
pizz.
arco
DIV.
f>p