Brenzhaus Kammerorchester
Stuttgart
Fritz-Elsas-Straße 44
70174 Stuttgart
Tel. 0711-291614, Fax 2991452

Symphonie Nr. 7

(Die Unvollendete)

h-moll

Franz Schubert D 759
herausgegeben von Peter Gülke

Fagott I

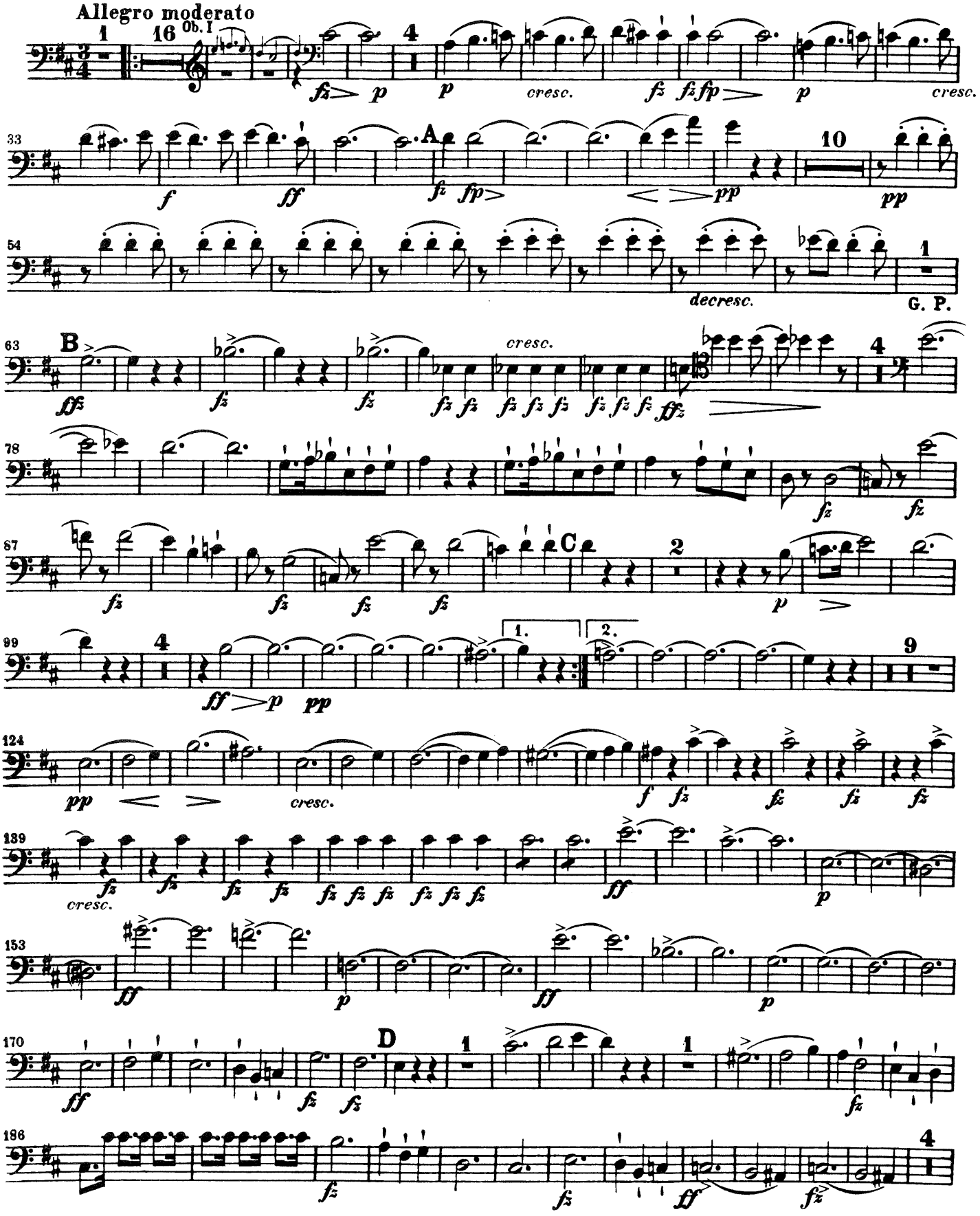

Breitkopf & Härtels Orchester-Bibliothek Nr. 5207

© 1990 by Breitkopf & Härtel, Wiesbaden
Printed in Germany

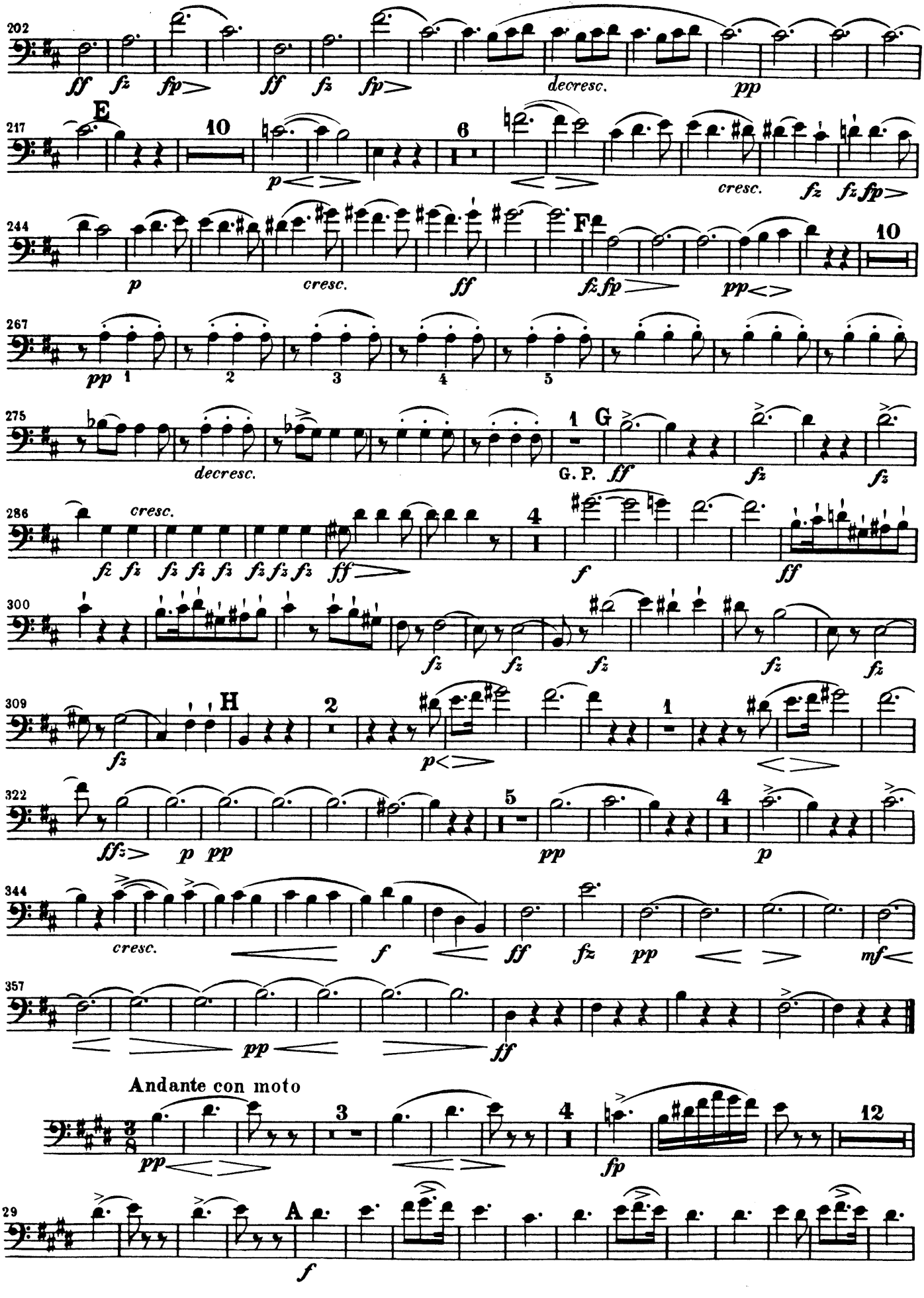
202
ff fz fp ff fz fp decresc. pp
217
E
10
p
6
cresc. fz fz fp
244
p cresc. ff
F
fz fp pp
10
267
pp 1 2 3 4 5
275
decresc.
1
G
G. P. ff fz fz
286
cresc.
fz fz fz fz fz fz fz fz ff
4
f ff
300
fz fz fz fz fz
309
H
fz
2
p
1
322
fz p pp
5
pp
4
p
344
cresc.
f ff fz pp mf
357
pp ff
Andante con moto
pp
3
4
fp
12
29
A
f