Symphonie Nr. 7

(Die Unvollendete)

Kontrabaß

h-moll

Franz Schubert D 759
herausgegeben von Peter Gülke

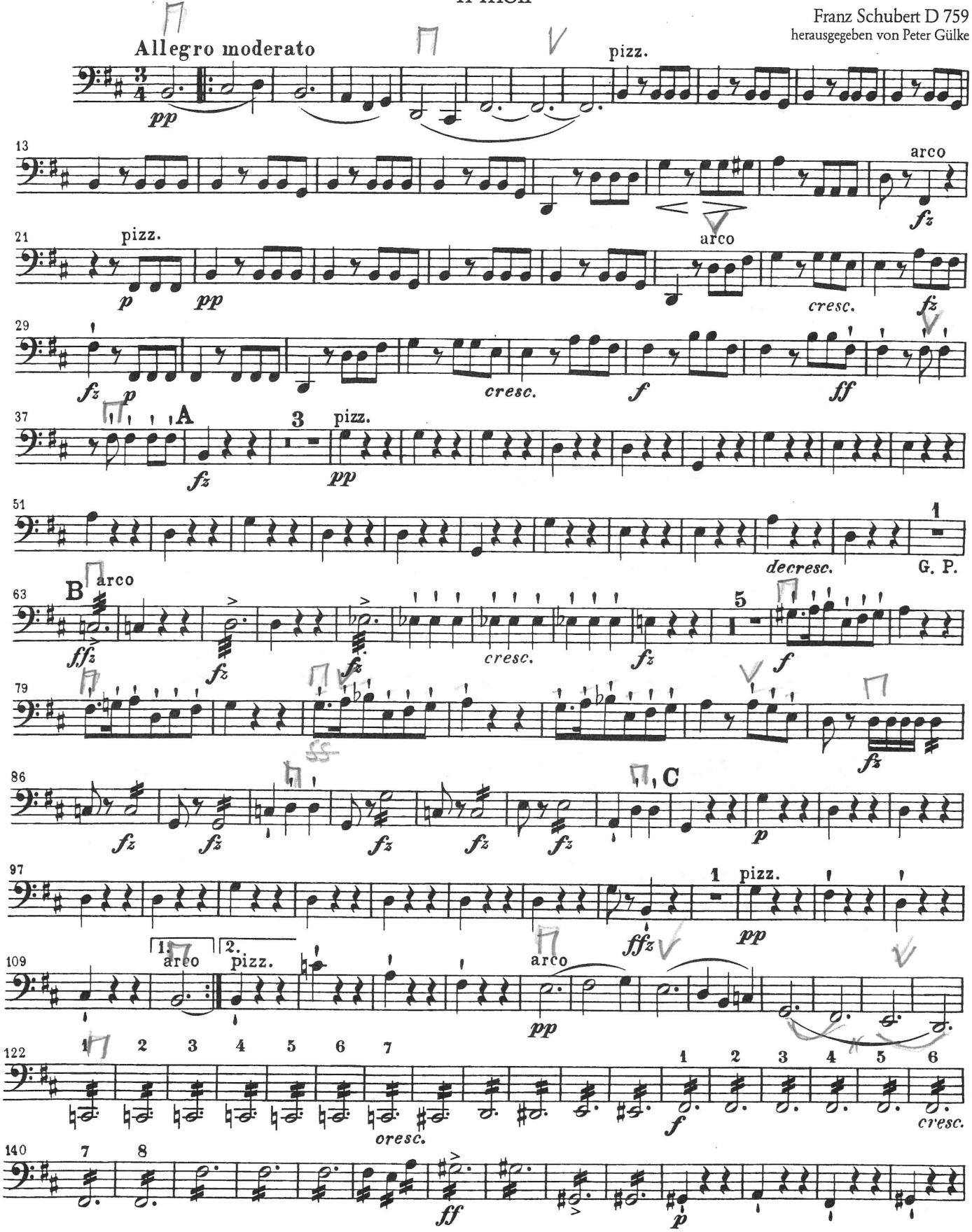

Breitkopf & Härtels Orchester-Bibliothek Nr. 5207

© 1990 by Breitkopf & Härtel, Wiesbaden
Printed in Germany

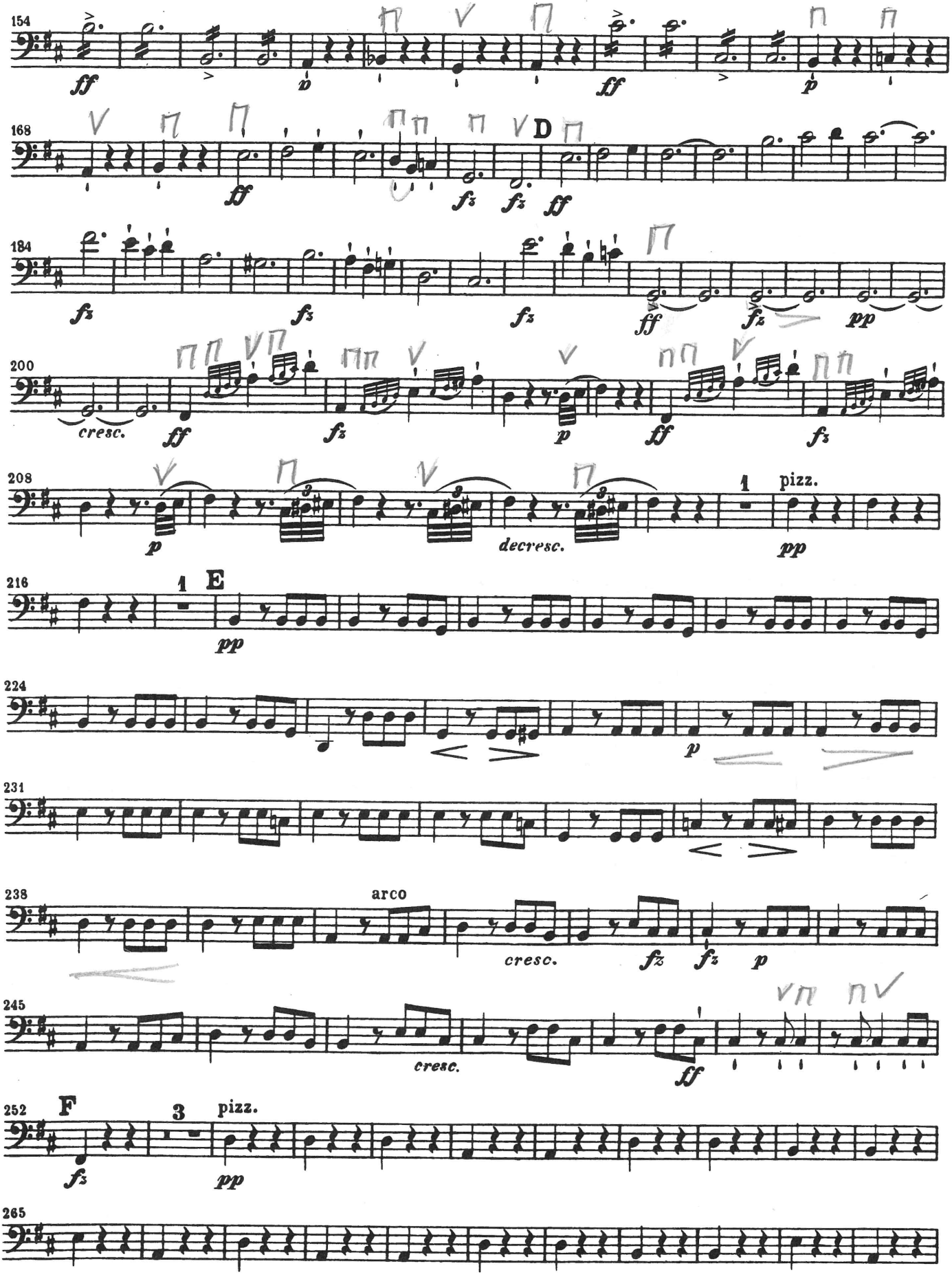
154
ff
ff
p
168
D
ff
fz
fz
ff
184
fz
fz
fz
ff
fz
pp
200
cresc.
ff
fz
p
ff
fz
208
1
pizz.
p
decresc.
pp
216
1
E
pp
224
p
231
238
arco
cresc.
fz
fz
p
245
cresc.
ff
252
F
3
pizz.
fz
pp
265

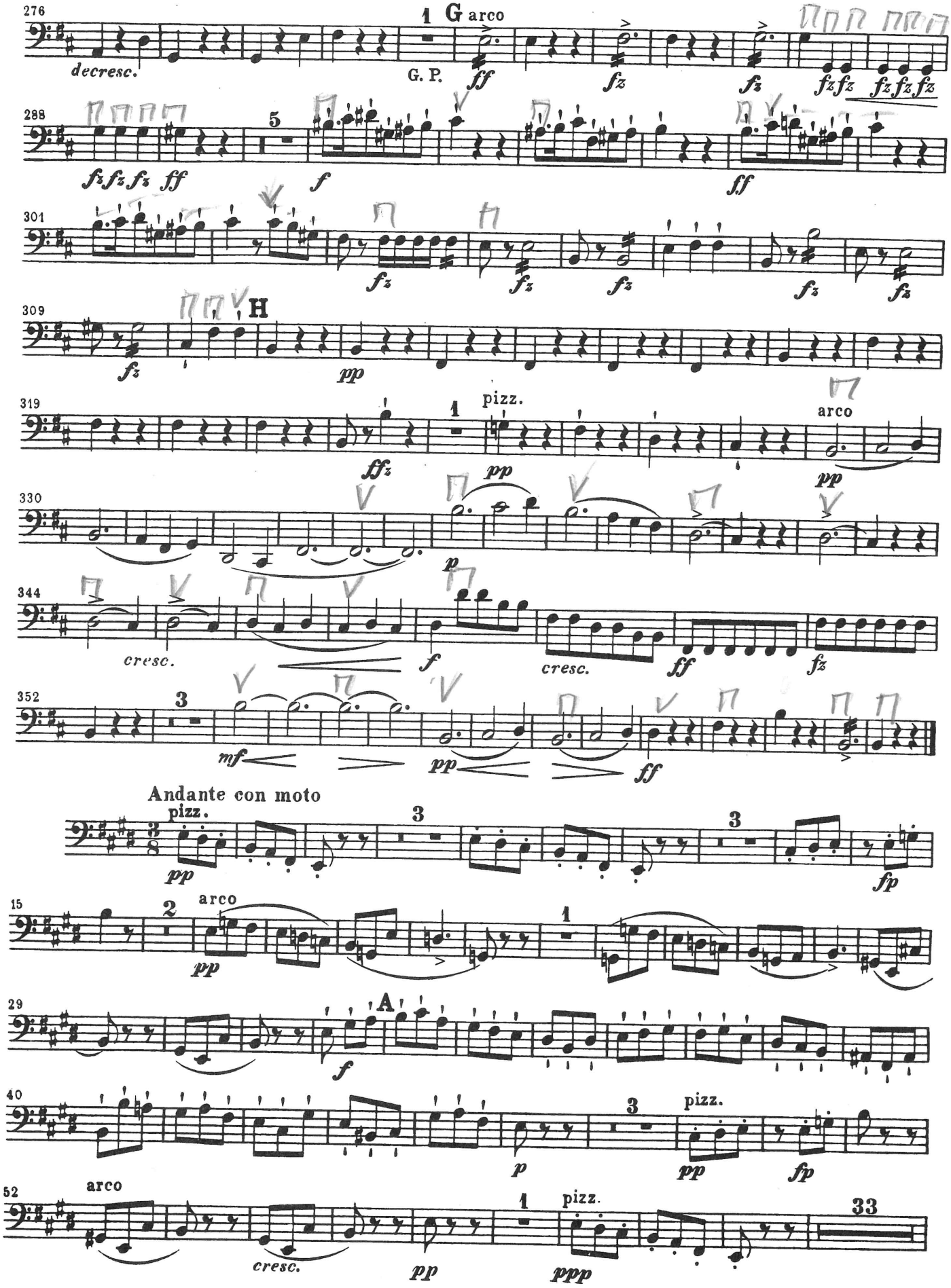
276
1
G
arco
decresc.
G. P.
ff
fz
fz
fz fz
fz fz fz
288
5
fz fz fz
ff
f
ff
301
fz
fz
fz
fz
fz
309
H
fz
pp
319
1
pizz.
arco
ffz
pp
pp
330
p
344
cresc.
f
cresc.
ff
fz
352
3
mf
pp
ff
Andante con moto
pizz.
3
3
3
pp
fp
15
2
arco
1
pp
29
A
f
40
3
pizz.
p
pp
fp
52
arco
1
pizz.
33
cresc.
pp
ppp