Brenzhaus Kammerorchester
Stuttgart
Fritz-Elsas-Straße 44
70174 Stuttgart
Tel. 0711-291614, Fax 2991452

Symphonie Nr. 7

(Die Unvollendete)

h-moll

Oboe I

Franz Schubert D 759
herausgegeben von Peter Gülke

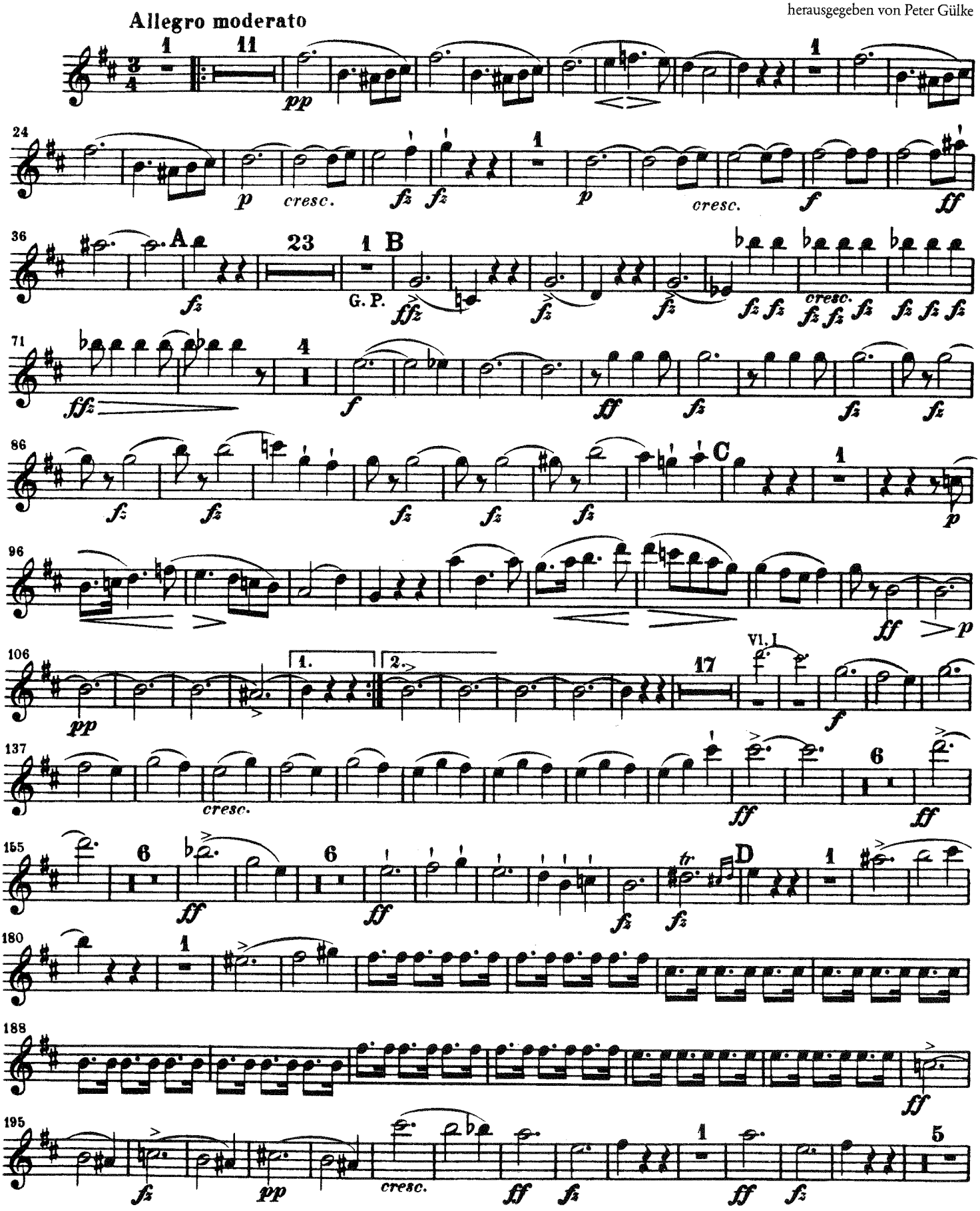

Breitkopf & Härtels Orchester-Bibliothek Nr. 5207

© 1990 by Breitkopf & Härtel, Wiesbaden
Printed in Germany

Oboe I

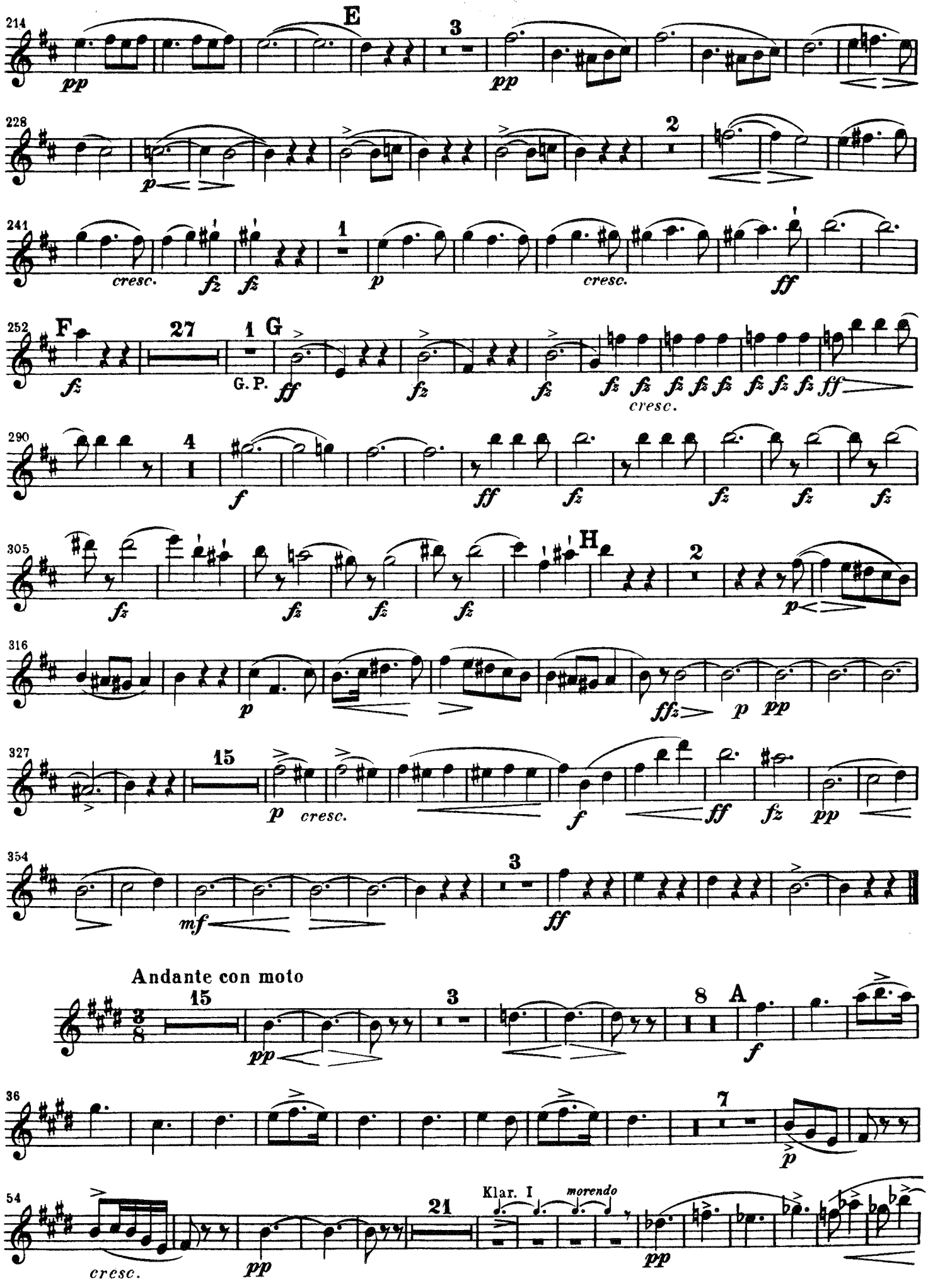
214
E
3
pp
pp
228
2
p
241
cresc.
fz
fz
1
p
cresc.
ff
252
F
27
1
G
fz
G. P.
ff
fz
fz
fz fz fz fz fz fz fz fz ff
cresc.
290
4
f
ff
fz
fz
fz
fz
305
fz
fz
fz
fz
fz
H
2
p
316
p
ffz
p
pp
327
15
p
cresc.
f
ff
fz
pp
354
3
mf
ff
Andante con moto
15
3
8
A
pp
f
36
7
p
54
cresc.
pp
21
Klar. I
morendo
pp