Brenzhaus Kammerorchester
Stuttgart
Fritz-Elsas-Straße 44
70174 Stuttgart
Tel. 0711-291614, Fax 2991452

Symphonie Nr. 7

(Die Unvollendete)

h-moll

Pauken

Franz Schubert D 759
herausgegeben von Peter Gülke

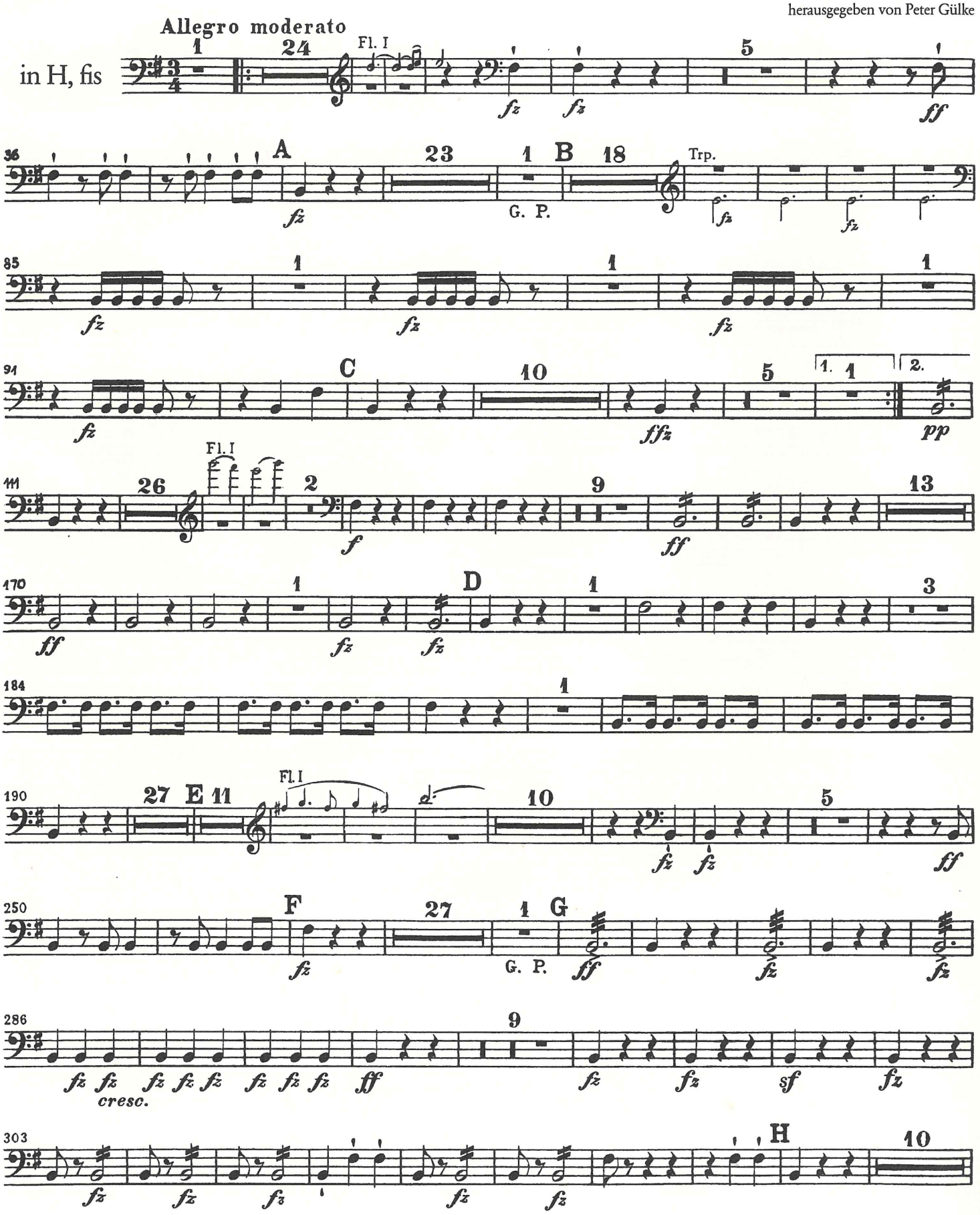

Breitkopf & Härtels Orchester-Bibliothek Nr. 5207

© 1990 by Breitkopf & Härtel, Wiesbaden
Printed in Germany

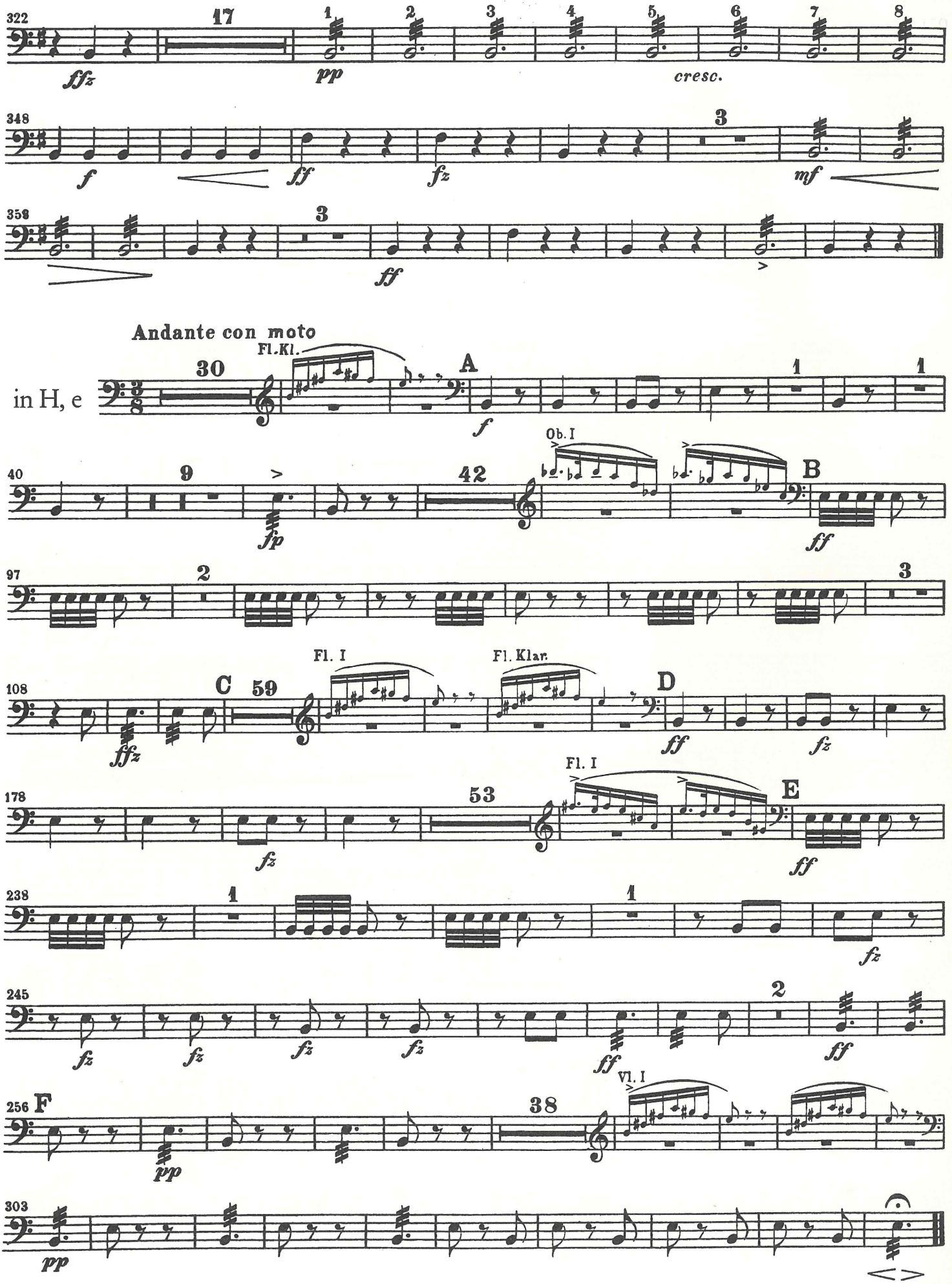
322
17
1
2
3
4
5
6
7
8
ffz
pp
cresc.
348
3
f
ff
fz
mf
358
3
ff
Andante con moto
in H, e
30
Fl.Kl.
A
f
1
1
40
9
42
Ob. I
B
fp
ff
97
2
3
108
C
59
Fl. I
Fl. Klar.
D
ffz
ff
fz
178
53
Fl. I
E
fz
ff
238
1
1
fz
245
2
fz
ff
256
F
38
Vl. I
pp
303
pp