Franz Schubert

Symphony No. 8 in B Minor (Unfinished)

Trombone 2

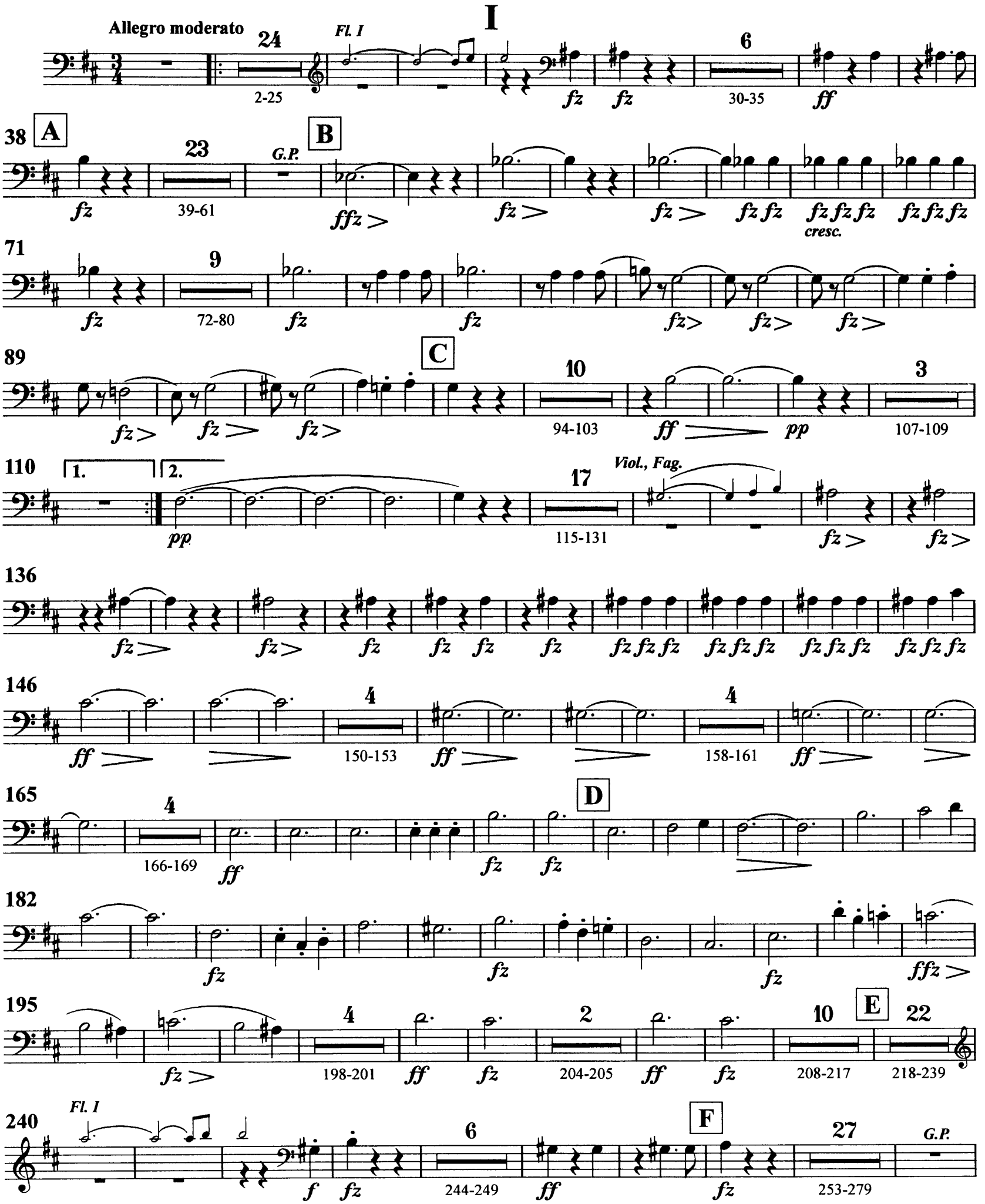

281 G
ff > ff > fz > fz fz fz fz fz fz fz fz fz 9 290-298
299
fz fz fz fz fz fz
308 H
fz fz 10 312-321 ff > p pp 9 325-333
334
pp 11 337-347 f ff 3 353-355
356
mf 3 361-363 ff

II

Andante con moto
28 Fl. I 1-28 2 A 31-32 f
41
49 45-93 B ff
100 C
fz fz fz fz
112
58 Fl. I Fl., Kl. D 112-169 ff
182
49 Fl. I 186-234 E ff
242
fz fz fz fz fz ff
254 F
ff 46 Pk. 257-302 pp