Franz Schubert

# Symphony No. 8 in B Minor (Unfinished)

## Posaune III

Allegro moderato

1 16 Ob. I 7 6

fz fz fz ff

37 A 23 1 B

fz G. P. ffz> fz> fz> fz fz fz fz fz

70 5

fz fz fz fz f fz fz

84

fz fz fz fz fz fz

93 C 10 3 1. 1 2. 17 Viola Fag.

ff> pp pp>

134

fz fz fz fz fz fz fz fz

142 4

fz fz fz fz fz fz fz fz fz fz fz fz ff> ff>

156 4 4

ff> ff> ff fz fz

176 D

fz

188 4 2

fz fz ff fz> ff fz

206 10 E 22 Fl. I 6 F 27 1

ff fz f fz ff fz G. P.

# Posaune III



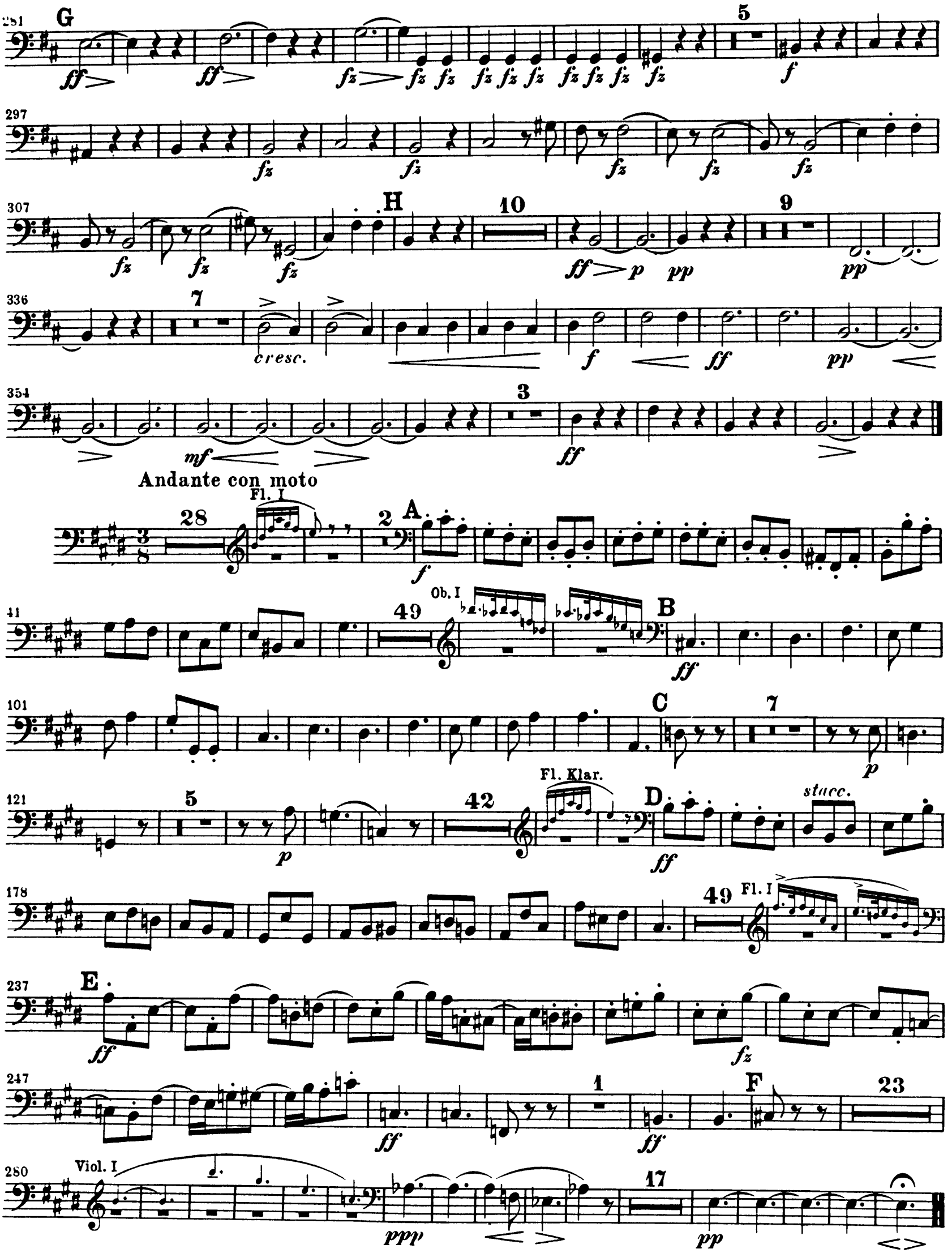
G
H
cresc.
Andante con moto
Fl. I
A
Ob. I
B
C
Fl. Klar.
D
stacc.
Fl. I
E
F
Viol. I