Breitkopf & Härtels Orchester-Bibliothek

bez. T.A.
09/26

Brenzhaus Kammerorchester
Stuttgart
Fritz-Elsas-Straße 44
70174 Stuttgart
Tel. 0711-291615, Fax 2291452

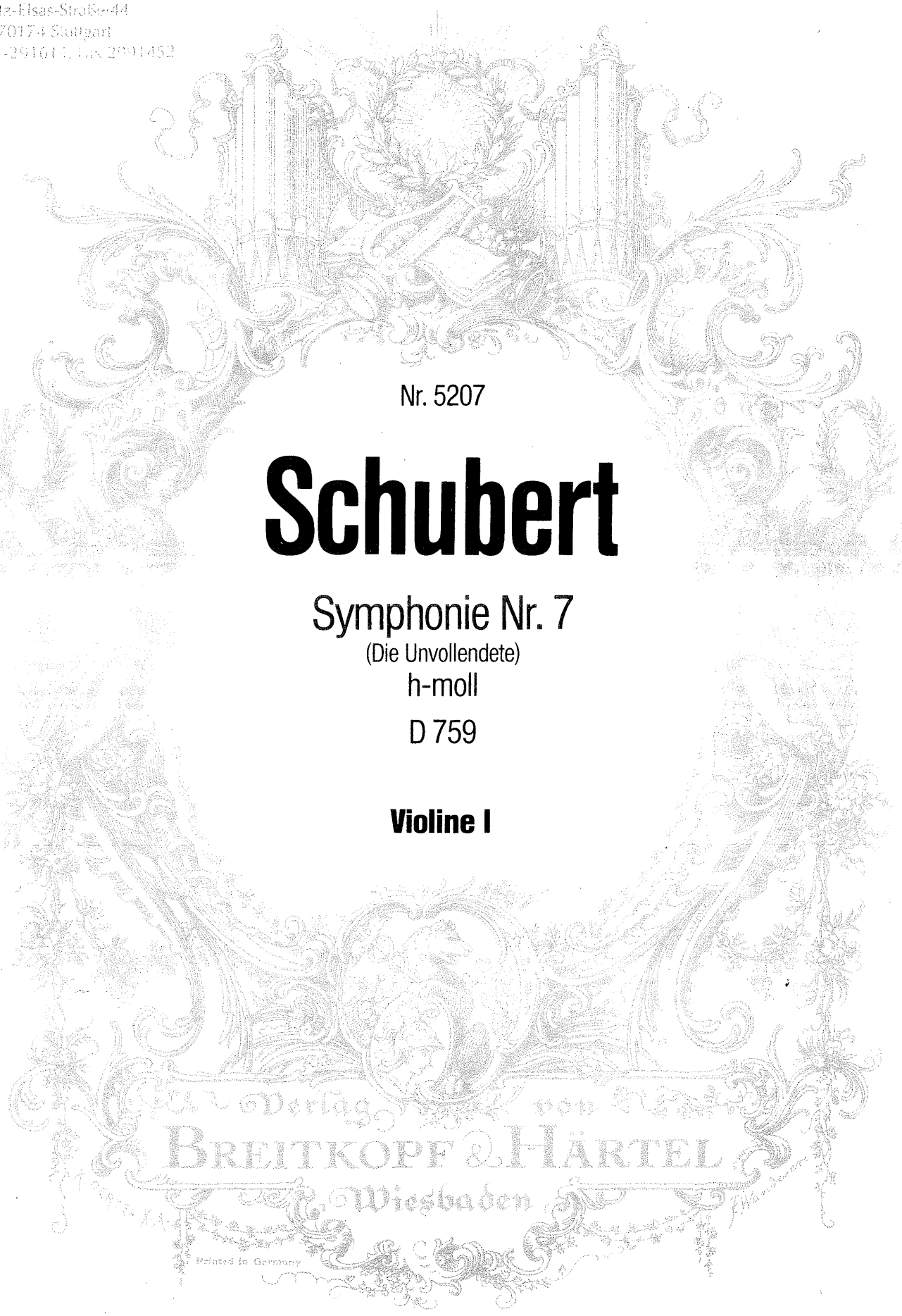

Nr. 5207

Schubert

Symphonie Nr. 7

(Die Unvollendete)

h-moll

D 759

Violine I

Verlag von
Breitkopf & Härtel
Wiesbaden
Printed in Germany

Symphonie Nr. 7

(Die Unvollendete)

h-moll

Violine I

Franz Schubert D 759
herausgegeben von Peter Gülke

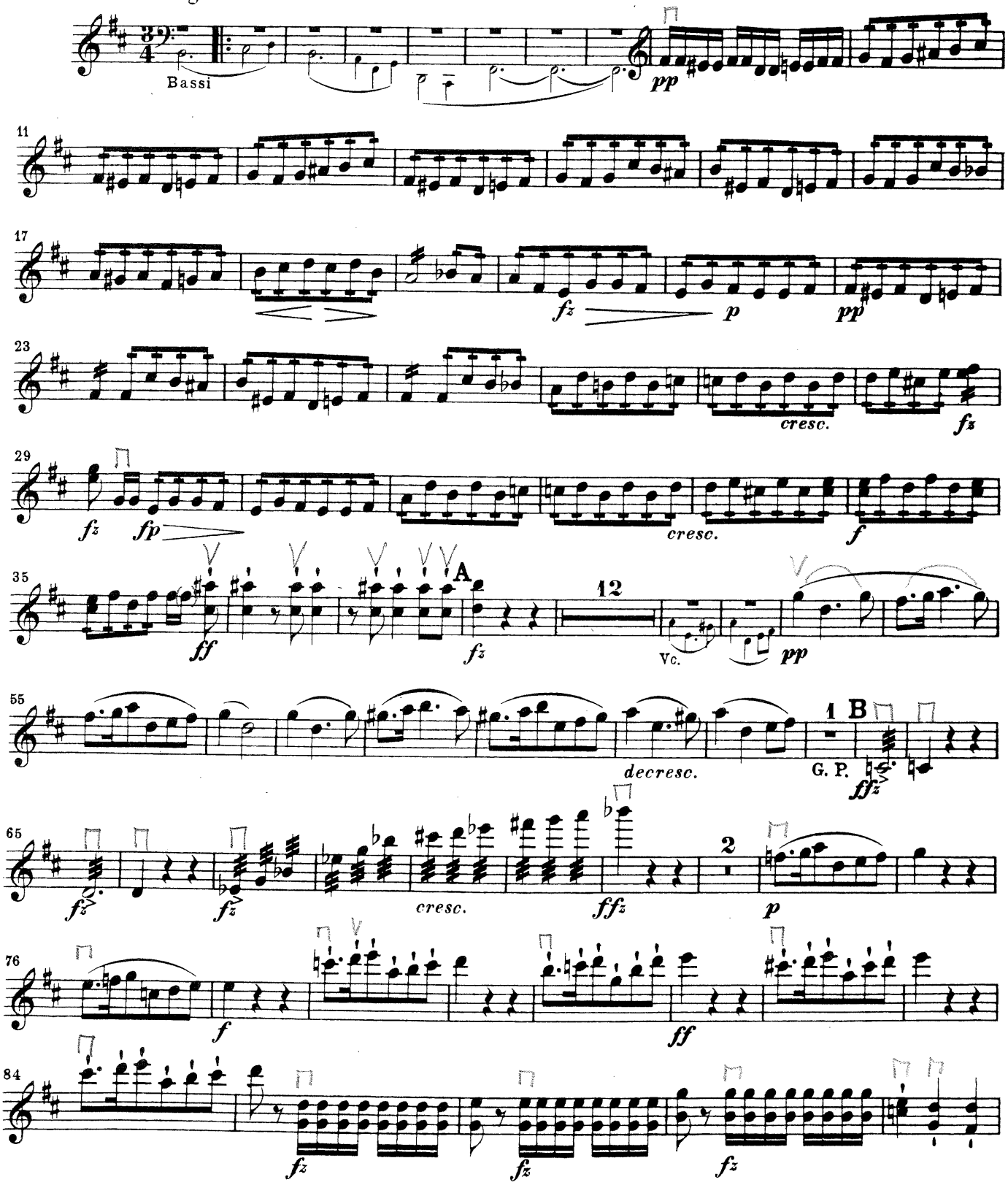

Breitkopf & Härtels Orchester-Bibliothek Nr. 5207

© 1990 by Breitkopf & Härtel, Wiesbaden
Printed in Germany

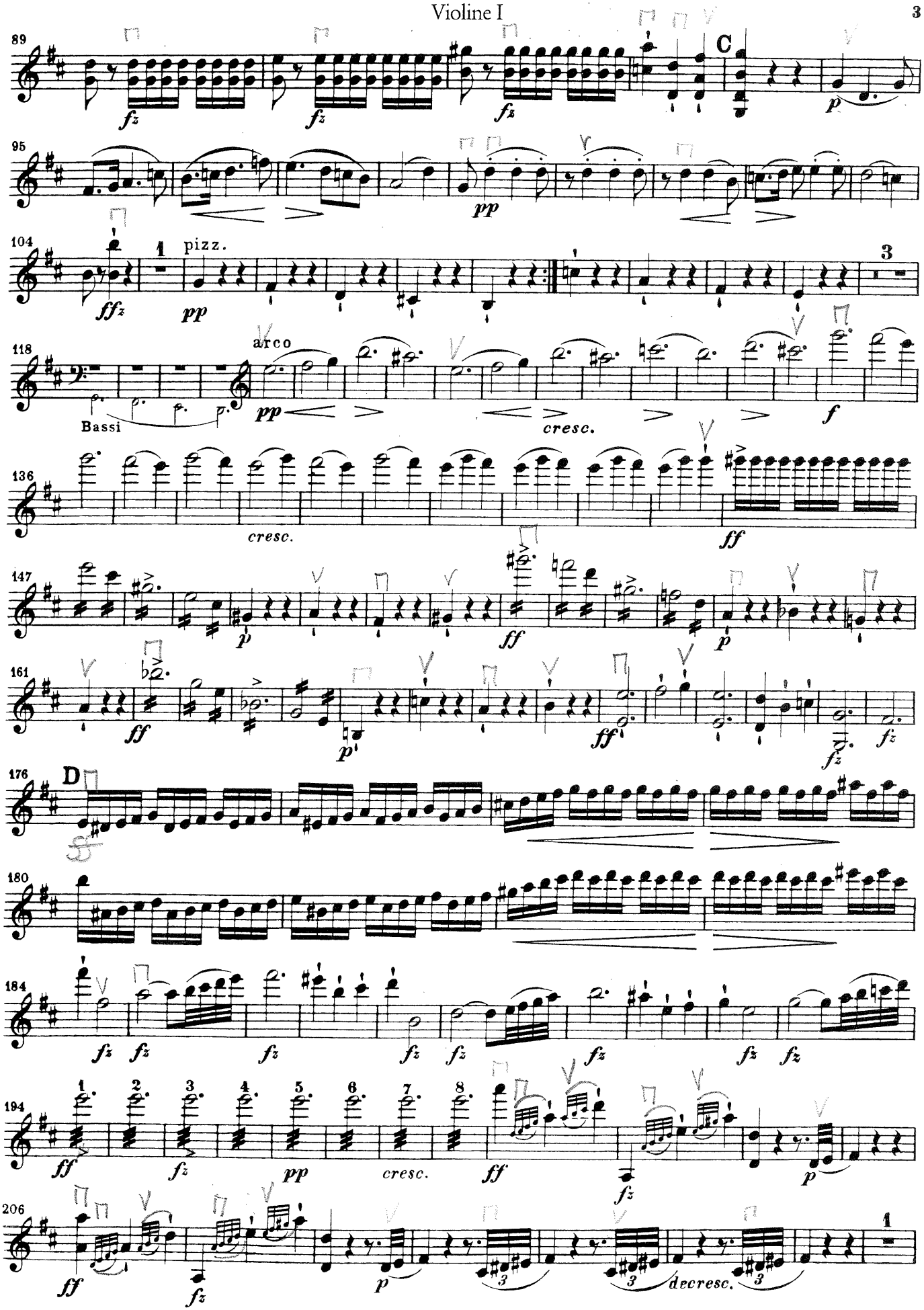
89
C
95
104
1
pizz.
3
118
arco
Bassi
cresc.
136
cresc.
147
161
176
D
180
184
194
206
decresc.

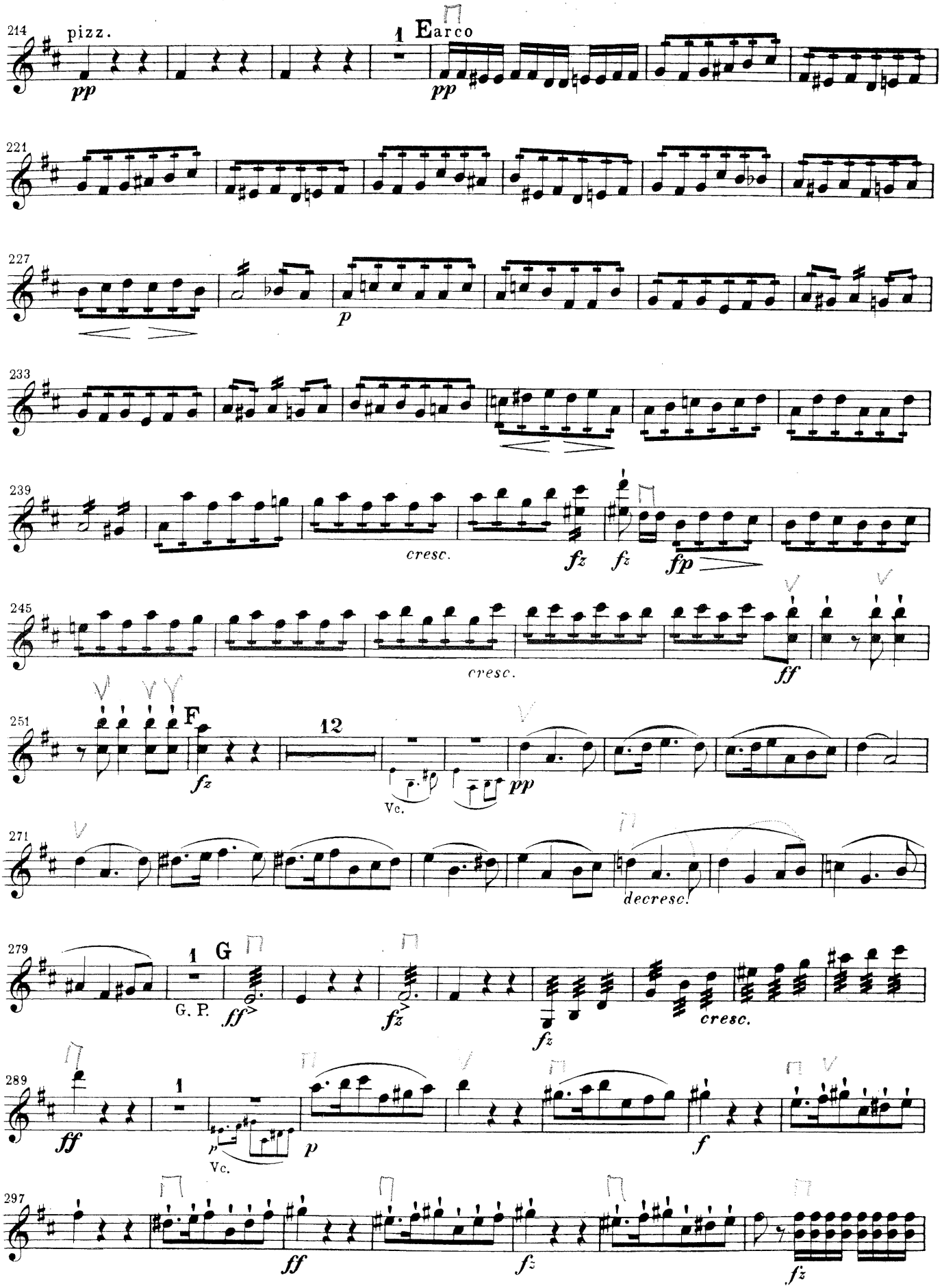
214
pizz.
pp
1
E
arco
pp
221
227
p
233
239
cresc.
fz
fz
fp
245
cresc.
ff
251
F
fz
12
Vc.
pp
271
decresc.
279
1
G
G. P.
ff
fz
fz
cresc.
289
ff
1
Vc.
p
p
f
297
ff
fz
fz

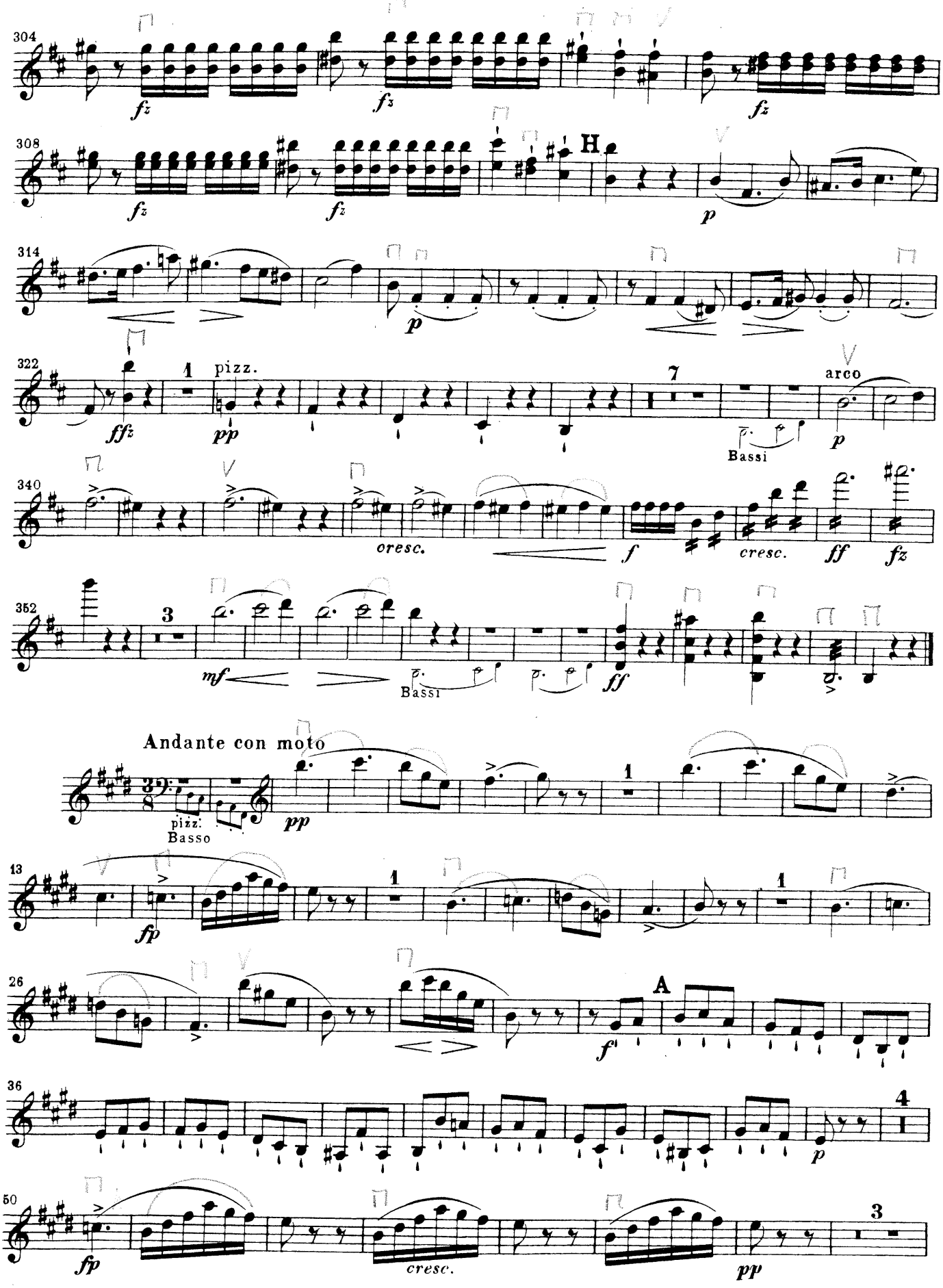
304
fz
fz
fz
308
fz
fz
H
p
314
p
322
1
pizz.
ffz
pp
7
arco
Bassi
p
340
cresc.
f
cresc.
ff
fz
352
3
mf
Bassi
ff
Andante con moto
pizz.
Basso
pp
13
1
fp
1
1
26
A
f
36
4
p
50
fp
cresc.
pp
3