Symphonie Nr. 7

(Die Unvollendete)

h-moll

Viola

Franz Schubert D 759
herausgegeben von Peter Gülke

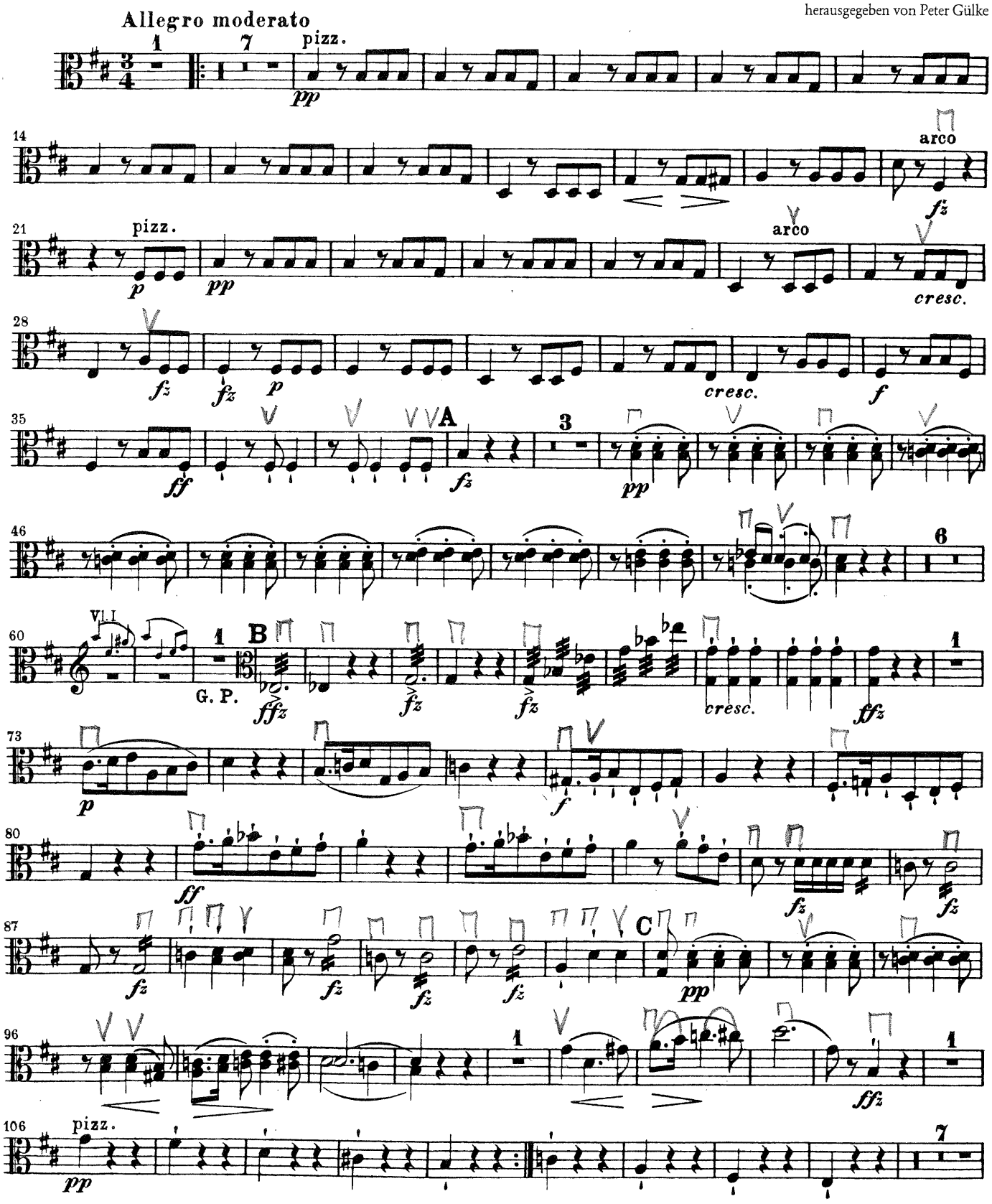

Breitkopf & Härtels Orchester-Bibliothek Nr. 5207

© 1990 by Breitkopf & Härtel, Wiesbaden
Printed in Germany

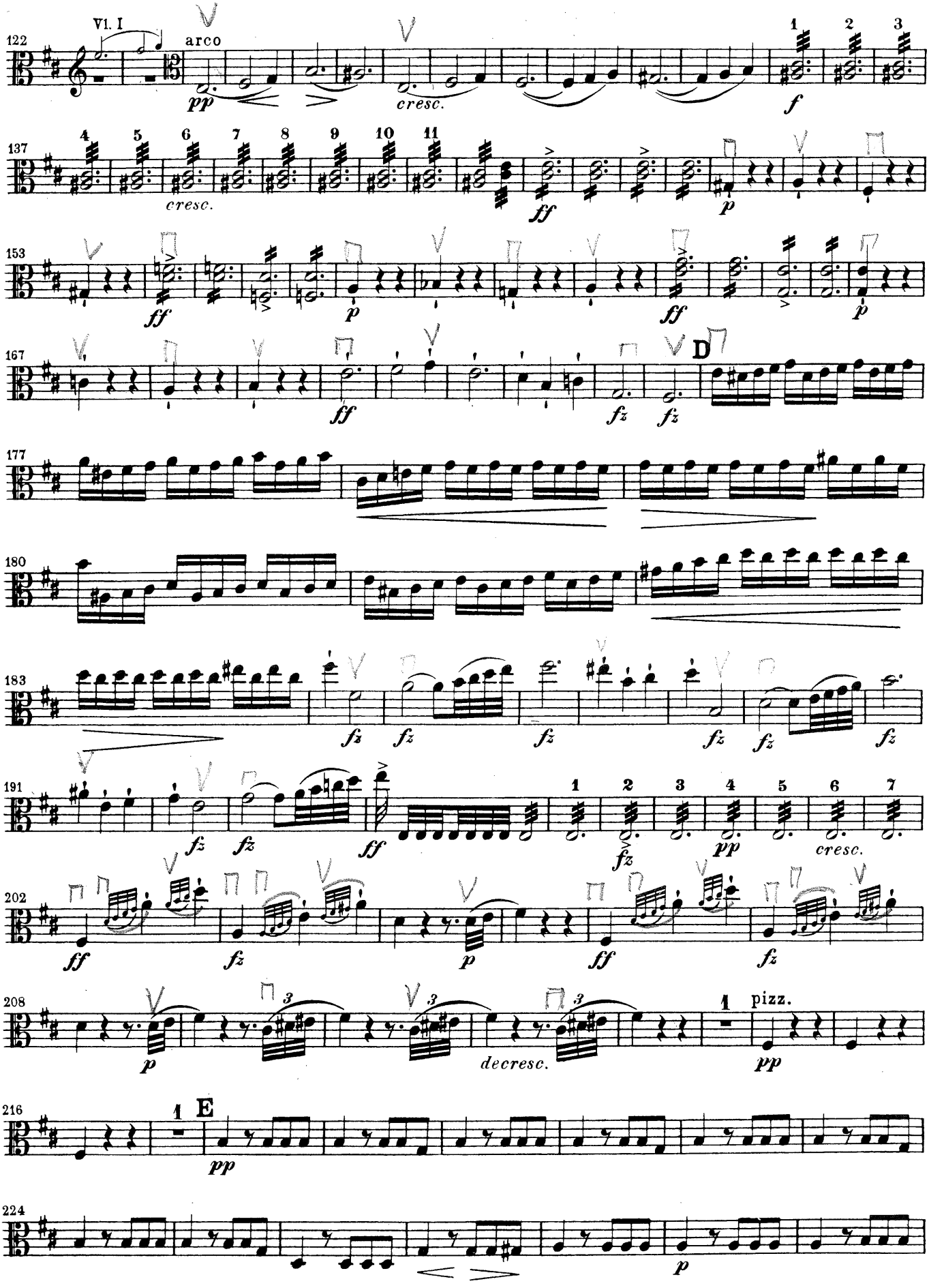
Vl. I
arco
pp
cresc.
f
cresc.
ff
p
ff
p
ff
p
ff
D
fz
fz
fz
fz
fz
fz
fz
ff
fz
pp
cresc.
ff
fz
p
ff
fz
p
decresc.
pizz.
pp
E
pp
p

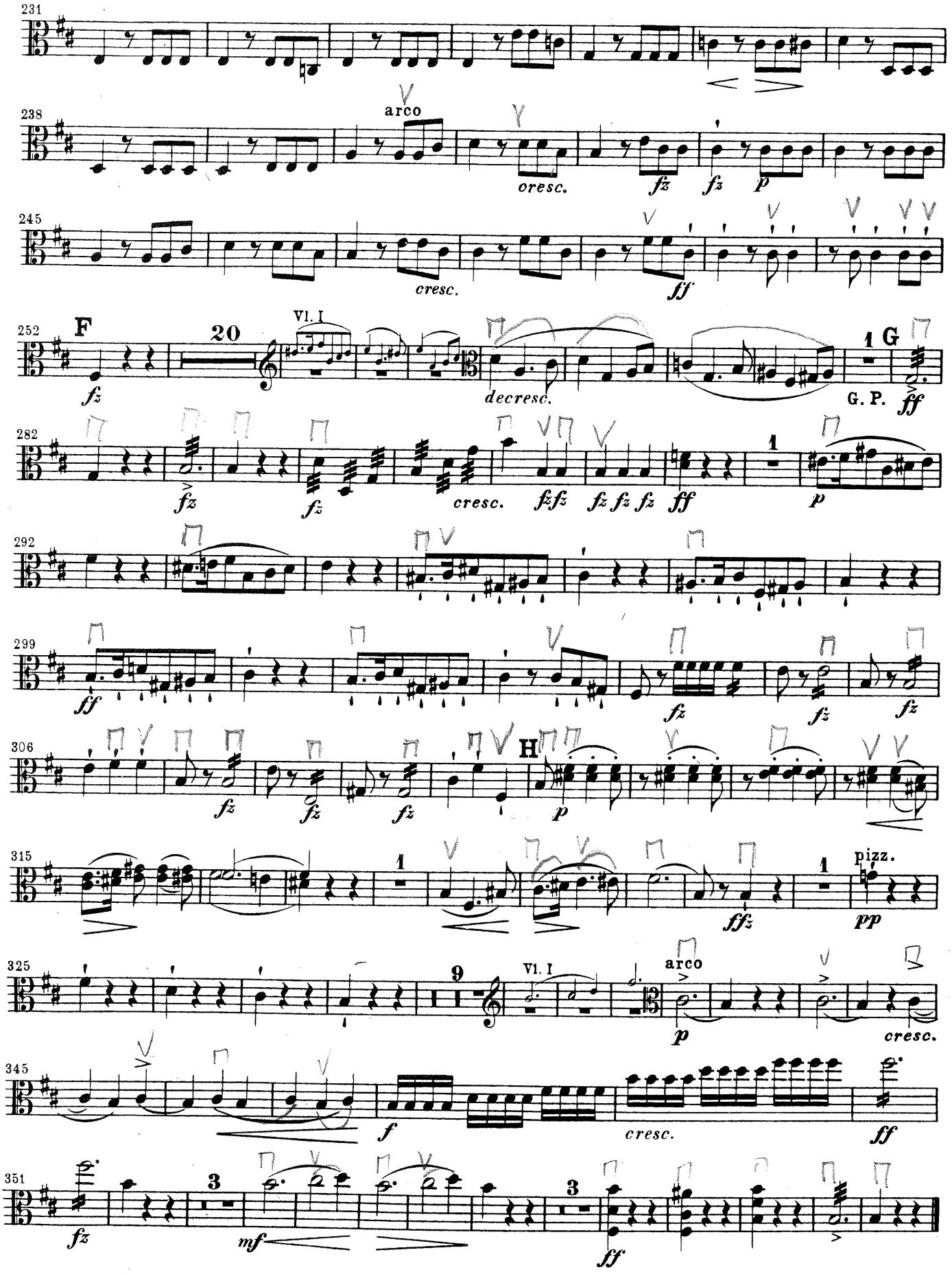
231
238
arco
cresc.
fz
fz
p
245
cresc.
ff
252
F
20
Vl. I
fz
decresc.
1
G
G. P.
ff
282
fz
fz
cresc.
fzfz
fz fz fz
ff
1
p
292
299
ff
fz
fz
fz
306
fz
fz
fz
H
p
315
1
1
ffz
pizz.
pp
325
9
Vl. I
arco
p
cresc.
345
f
cresc.
ff
351
3
fz
mf
3
ff